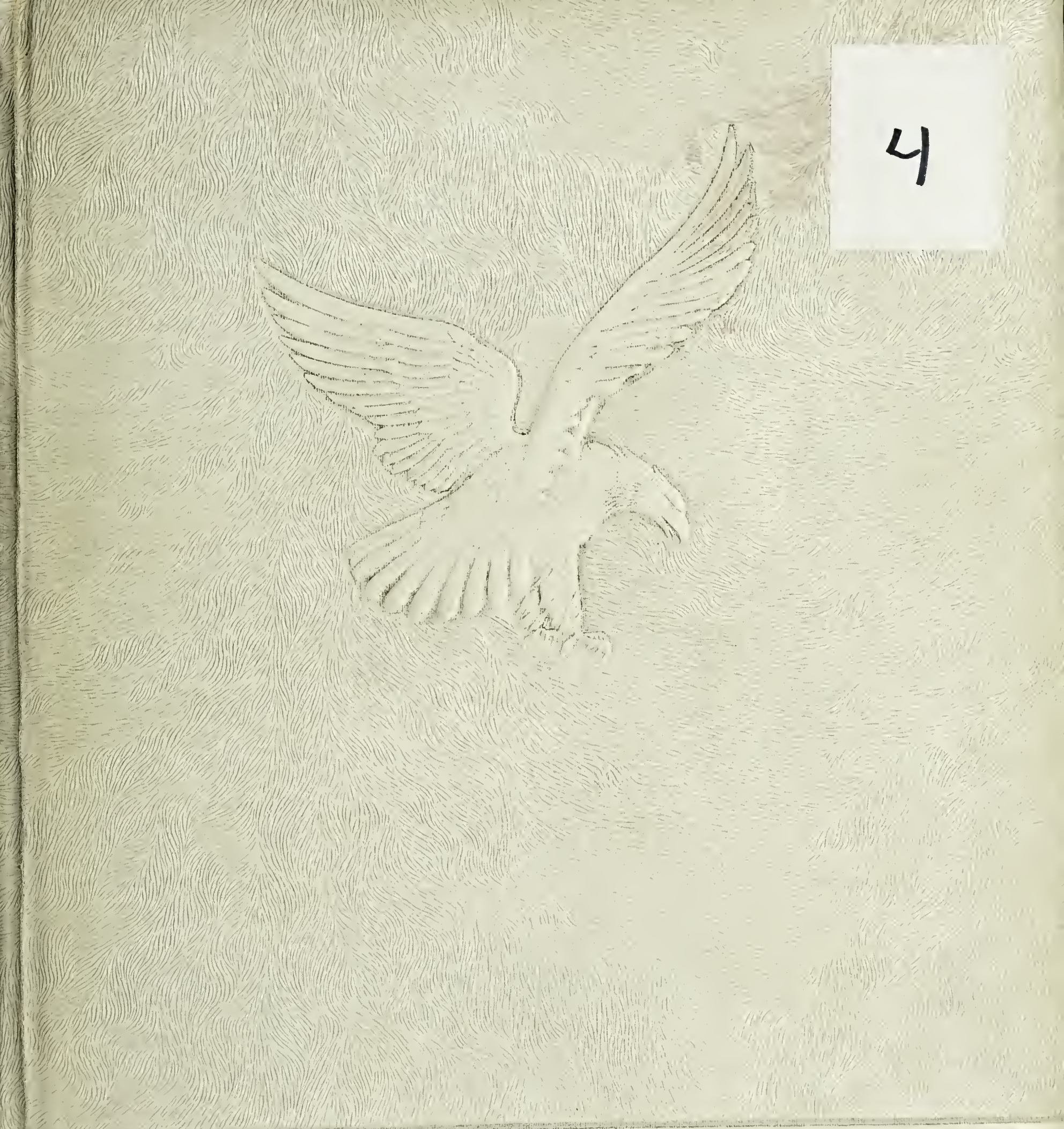

4

THE *Riparian* 1957

WE THE SENIORS OF G.C.H.S.

Realizing that High School Days are soon lost to be recalled only in future days, present these memories in . . . . .

THE 1957

GREENSVILLE COUNTY HIGH

RIPARIAN

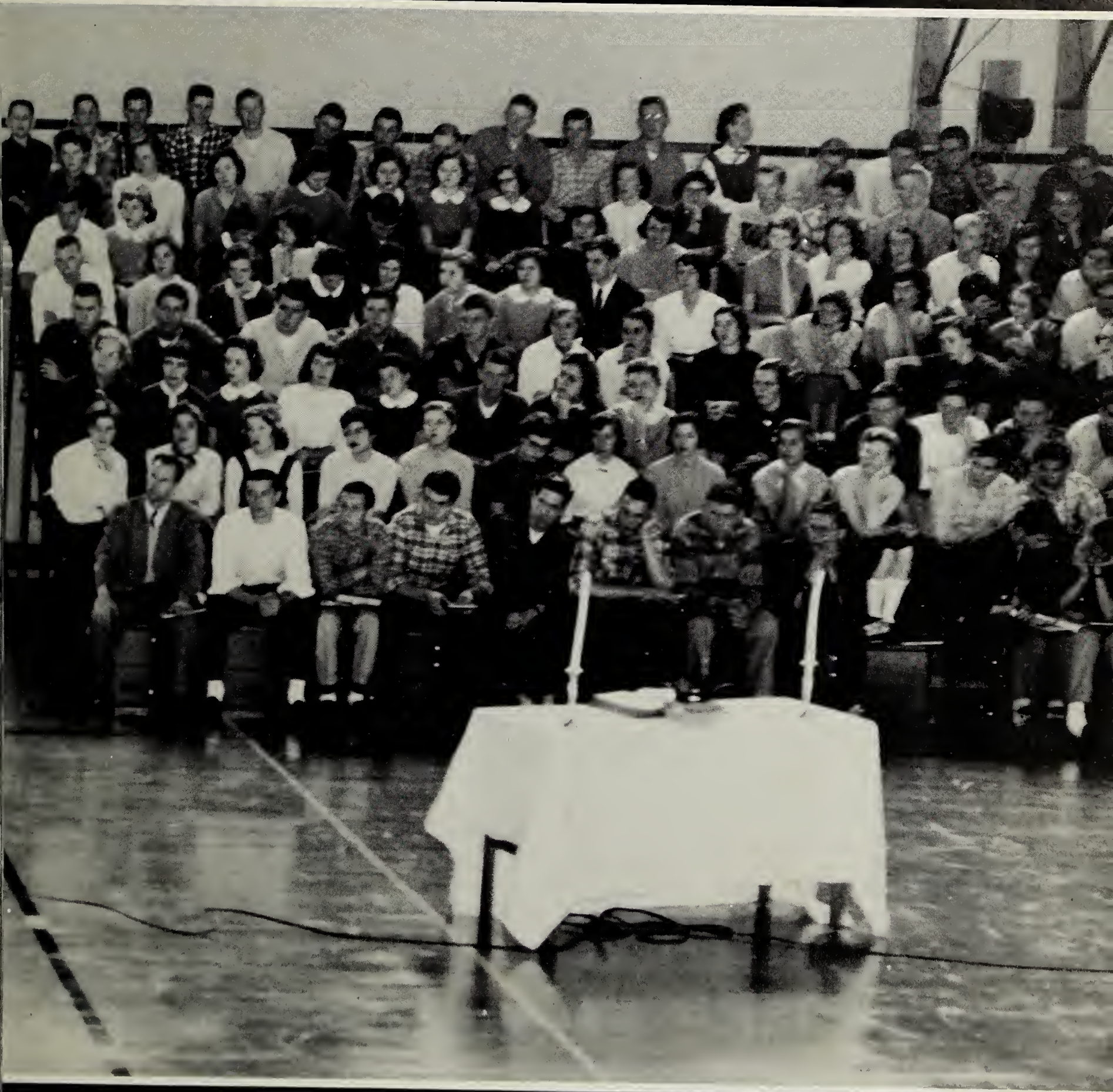

SCHOOL, EMPORIA, VIRGINIA

Foreword

A long walk is never easy because there are many obstacles on the pathway. As we began our walk, we were humble. Each step we took gave us new confidence and faith, and as we graduated from one pair of shoes to another, the path became smoother. The friendships we've made, the knowledge we've gained, and the fun we've had have gone into making ours a successful walk.

As graduation draws nearer and we realize an important part of our walk through life will soon be at its end, we would like to leave to the underclassmen something of our journey in hopes that they have a smoother walk.

We present this Riparian to portray in words and pictures our walk through high school from the first few steps to the end of the path. In doing this, we hope to keep alive the spirit of the Senior Class of 1957 and the goal they have accomplished.

Betsy Joyner and Agnes Lane Weaver
Editors

A Senior Day At School

We Jam The Halls

The Chow Is On

We Gather In Assembly

Sometimes We Study

There's Fun For Everyone

DEDICATION

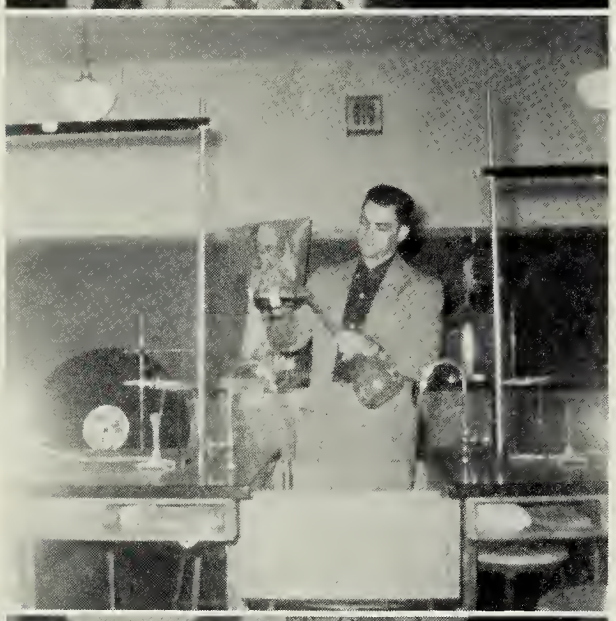

The Vacca Family

Scientist In The Lab

Canteen Sponsor

As we look back over our progress throughout high school we pause to pay tribute to one who has been our teacher, counselor, friend and class sponsor.

A native of Ambridge, Pennsylvania, he received his B. A. Degree from Fairmont State College, after which he taught one year at Onancock, Virginia. He then took up his residence here in Emporia where he taught science for five years in the Greensville County High School.

During this time Greensville County High has opened its heart to this fine man. He has not only been an excellent teacher, but he is President of the Optimist Club and has done a fine job with the Canteen for the teenagers of Emporia. In his Church he is an outstanding member of the Holy Names Society.

For giving us guidance, insight, courage, and understanding, and for being our friend, we humbly and gratefully dedicate the 1957 RIPARIAN to MR. DANIEL A. VACCA.

In Appreciation

MR. DANIEL A. VACCA

For Sincere Service

Class Editors
Helen Pettway
Ann Scranton

Junior Editors
Ellen Powell
Stevie Starling

Associate Editor
Agnes Lane Weaver

Riparian Staff

Sponsor
Miss Lucy Davis

Feature Editor
Sherry Kiser

THE *Ri*

Girls' Sports Editors
Juliette Belmonte
Evelyn Allen

Business Manager
Peggy Conner

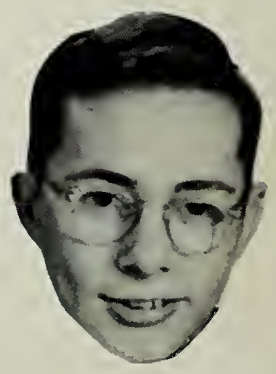

Art Editor
Kirkland Lashley

Typists
Earline Vincent
Margaret Barnhart
Joan Everette
Betty Mae Bradley

Junior Editor
Peggy Dean Harrison

Editor-In-Chief
Betsy Wayne Joyner

Uses Shoe Theme

Sponsor
Miss Trixie Johnson

Feature Editor
Kay Downs

...rian 1957

Business Manager
Charles Hoke

Art Editor
Carl Rae

Boys' Sports Editors
Bobby Callahan
Kenneth Sodergren

We Are Deeply Indebted – They

Administration

Superintendent
of Greensville County Schools
Mr. E. R. Riedel

Secretary
To Superintendent
Miss Nell Jean

Greensville County School Board
C. P. Flythe, V. J. Kreienbaum, A. G. Slate

Principal of Greensville County High School
Mr. A. G. Wright

Mr. E. R. Riedel, Superintendent, and Mr. A. G. Wright, principal have been connected with our school throughout our high school career. Our walk would have been far more difficult without the leadership and guidance of these two fine men. Their secretaries and the school board have aided us in carrying out our many plans.

Secretary To Principal
Mrs. Louise Stainback

Mrs. Lota Reid
English

Mrs. Jessie Wood
English, French

Mrs. Lovice Harris
English, Latin

They Guide And

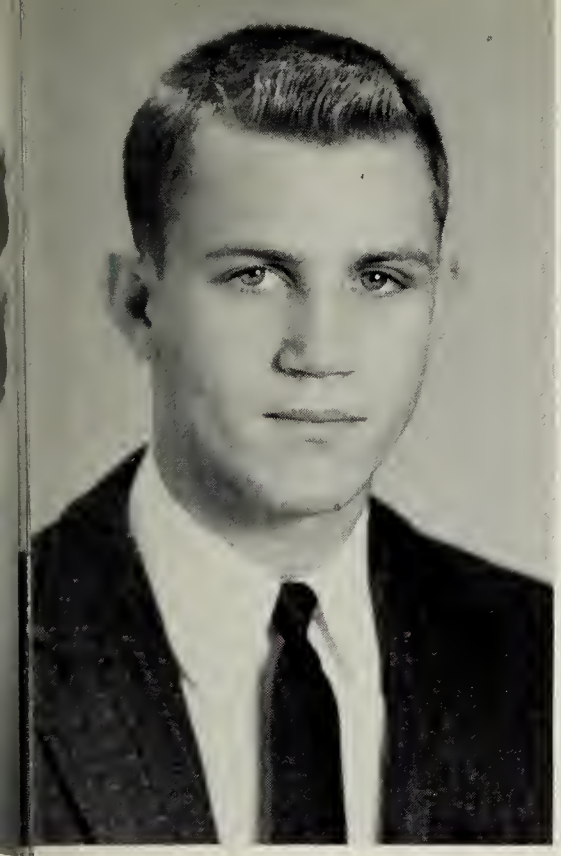

Mr. R. E. Cobb, Jr.
Physical Education, Boys' Coach

Mrs. Dorrice Rogers
Physical Education, Girls' Coach

Mr. Emory Davis
Physical Education and Coach

Supervise Our Walk

Our Walk Has Begun,

Mrs. Hattie Mahood
Music

Mrs. Judson Parker
Librarian

Mrs. Elizabeth Cook
Science

Our Work Has Started

Mrs. Pauline Slate
Home Economics

Mr. Yale Greer
English

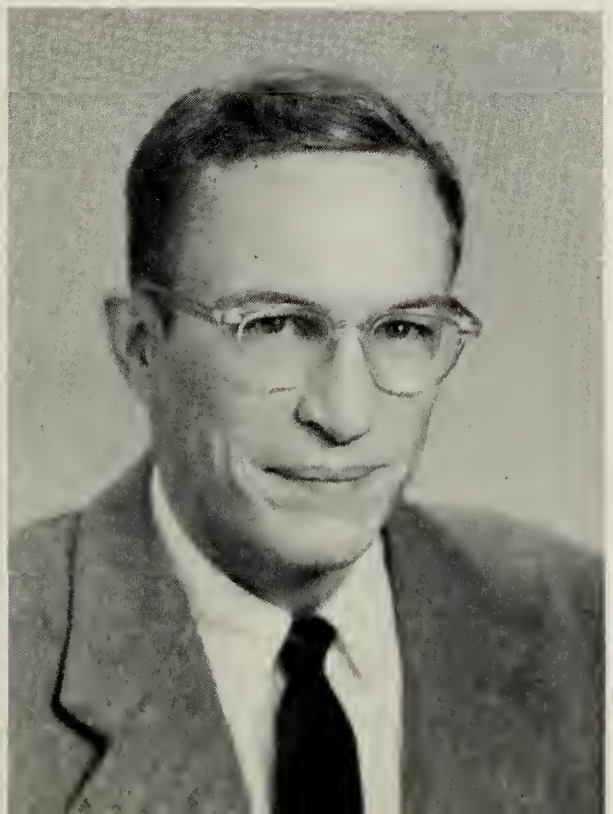

Mrs. Merle Vassar
Science, Home Economics

Miss Lucy Davis
Math

Mr. William Overbey
History and Math

Mrs. Betty Wiley
Math

Our Problems Are

Mr. James Templon
Industrial Arts

Mrs. Betty Moseley
Band Director

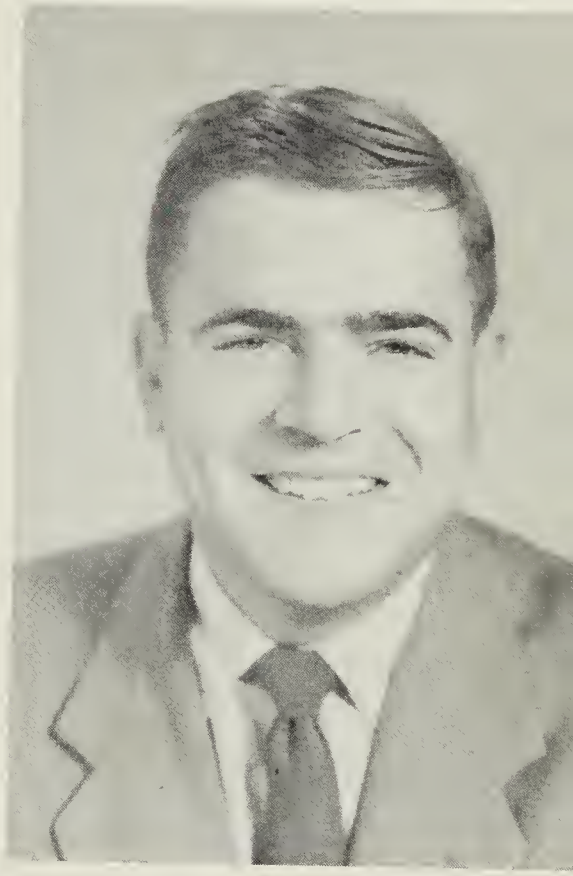

Mr. Maurice Moseley
Agriculture

Their Greatest Concern

Miss Trixie Johnson
History

Mrs. Romine Overbey
History, Physical Education

Mrs. Jane Tucker
Commercial Courses

They Are True Leaders

Mr. Sam Figenbaum
DE-DO

The Class of '57

Through long years of preparation
Through times of trouble and of strife,
Our aim, our goal, was graduation
To prepare for the way of life
Went the class of '57.

Our Junior-Senior, and our Class Play,
Yes, they really were the best,
And our New York trip, we'll say
Sure stood out from all the rest.
The class of '57.

For years we've united as a class;
Stood together through thick and thin
And in the future, as in the past
We will be one until the end.
Says the class of '57.

As time nears for us to graduate
Though miles may keep us apart,
I'll assure you that on any date
We'll remain in each other's hearts,
The class of '57.

Betsy Joyner

GCHS

Yes, We Come And Go, But

They Always Remember

Classes

Senior Class History

We, the members of the Senior Class of 1957, walking ever forward toward success, worked well together to realize all our ideals.

In our Freshman Year, we were not as excited as we had thought we would be, probably because of having been familiarized with high school life while in the eighth grade. The class backed its first president, Edward Spence, throughout the year. The main project of the year was our first high school dance, "The Shamrock Hop." The picnic concluded this initial year of high school.

Our Sophomore Year was marked by such successes as our dance called "The Spring Festival," followed by another picnic at the conclusion of the year. The class was led again by Edward Spence. We found that the higher one climbs the rungs of school life, the more exciting it becomes.

Our Junior Class was led by Edward Lee, President; Jackie Ligon, Vice-President; Juliette Belmonte, Secretary; Kenneth Sodergren, Treasurer; and Barbara Slate, Reporter. This year was spent primarily in earning money to stage a successful Junior-Senior Prom. The theme of which was "Hawaiian Cruise" and no expense was spared in our efforts to make this the best prom ever. Everyone was excited when our class rings arrived before the Prom. The election of Billy Vincent as S.C.A. Vice-President gave our class its first officer in the S.C.A. As the year ended, all agreed that the work was not in vain. The year had been a huge success.

Our Senior Year has been the best and the most memorable of all the years, mainly because of our wise choice of officers who led us through occasions which we shall never forget. The officers were as follows: Jackie Ligon, President; Bobby Callahan, Vice-President; Dorothea Lifsey, Recording Secretary; Mary Talley, Corresponding Secretary; Norman Harding, Treasurer; and Agnes Lane Weaver, Reporter.

In the earlier part of the year, our class was honored to have as the Homecoming Queen, Juliette Belmonte, and as her Maid of Honor, Jackie Ligon, along with Linda Wrenn and Sherry Kiser as Senior Representatives to the court.

The S.C.A. got off to a fine start under the leadership of several Senior officers who were Billy Vincent, President; Juliette Belmonte, Recording Secretary; Windell Yeattes, Corresponding Secretary; and Edward Spence, Treasurer.

As Christmas time neared, the class journeyed to Brunswick High School for College Day to discuss with college representatives their future plans. Shortly after, our class mothers honored us with a Christmas Party, which we enjoyed tremendously.

During the Spring, we presented a three-act play, CURTAIN GOING UP. It was a huge success in which many prospective actors and actresses were discovered. The spring vacation was celebrated by a trip to New York, for which we all had worked so hard. Everyone of us marveled at the sights that we had read and heard so much about.

When the Annual came out, much praise was bestowed upon Betsy Joyner, Editor; Agnes Lane Weaver, Assistant Editor; Charles Hoke, Business Manager; and Peggy Conner, Assistant Business Manager; and the many other editors.

Running the town for a day by the officers we had elected in our class was an important milestone of the year.

As the year drew to a close, the school paid tribute to us with the annual Senior Day. We returned the favor by presenting an assembly in the afternoon. The Junior Class honored us that night with a Junior-Senior Prom that we shall hold in our memories forever. Graduation concluded a year of honors and successes for the Class of '57.

As you can well see, the high school years for the Class of '57 were very exciting and passed rapidly. We had failures, as well as successes, but at graduation time we were ready to face the challenges of the world. At the end of the path of high school days, we gained a helping hand so vital to success, a HIGH SCHOOL DIPLOMA.

EDWARD SPENCE

Senior Class Officers

Mary Kathryn Talley
Corresponding Secretary

Norman Harding
Treasurer

Dorothea Lifsey
Recording Secretary

Bobby Callahan
Vice-President

Jackie Ligon
President

Agnes Lane Weaver
Reporter

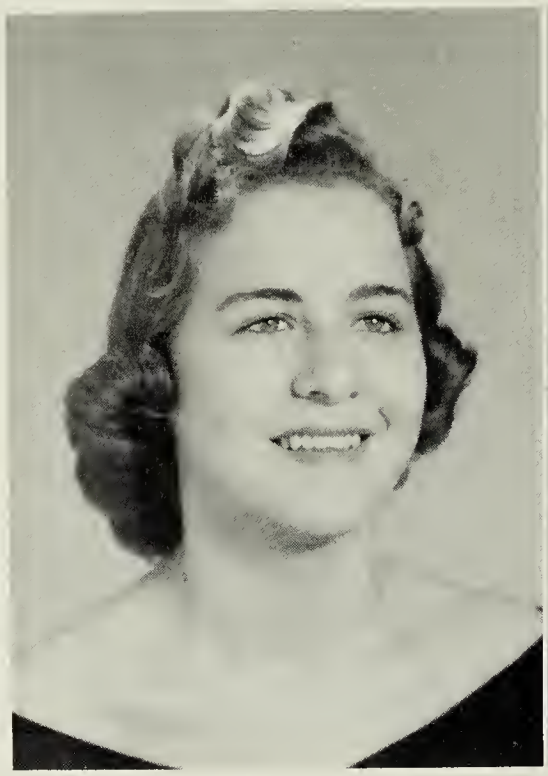

Arlene Faye Allen
"Skeeter"

Evelyn Christine Allen
"Ebbie"

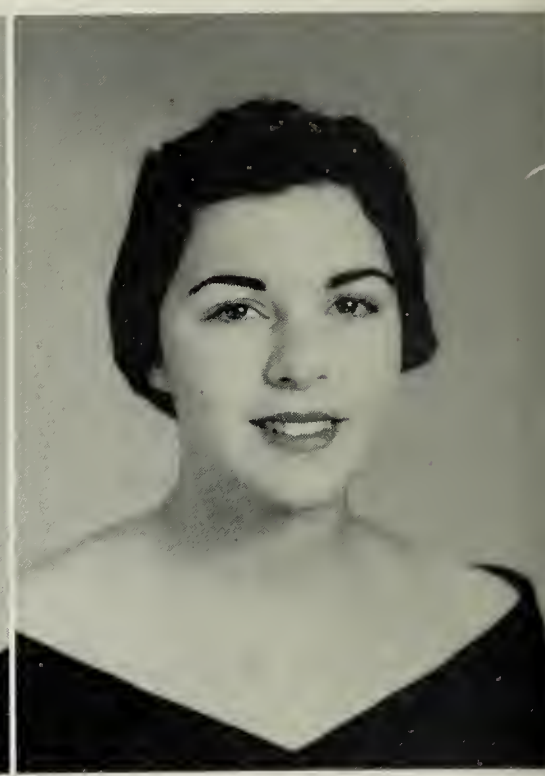

Margaret Woodson Barnhart
"Poppy"

Seniors

A Scrapbrook Of Memories

Juliette Dixie Belmonte
"Jul"

Betty Elaine Bowen
"Elaine"

Betty Mae Bradley
"Betty Mae"

Mary Elizabeth Buckner
"B. Bat"

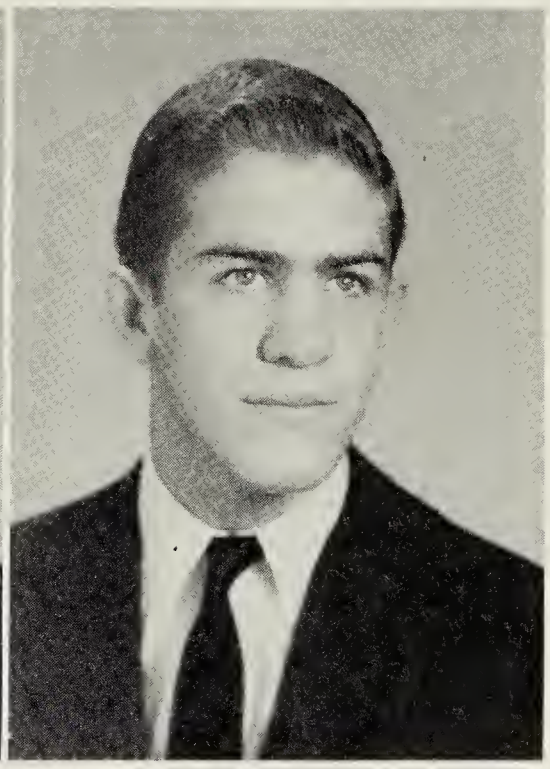

Lawrence Benton Butler
"Benie"

Both Sad And Sweet

Class of '57

Robert Edward Callahan III
"Sweetwater"

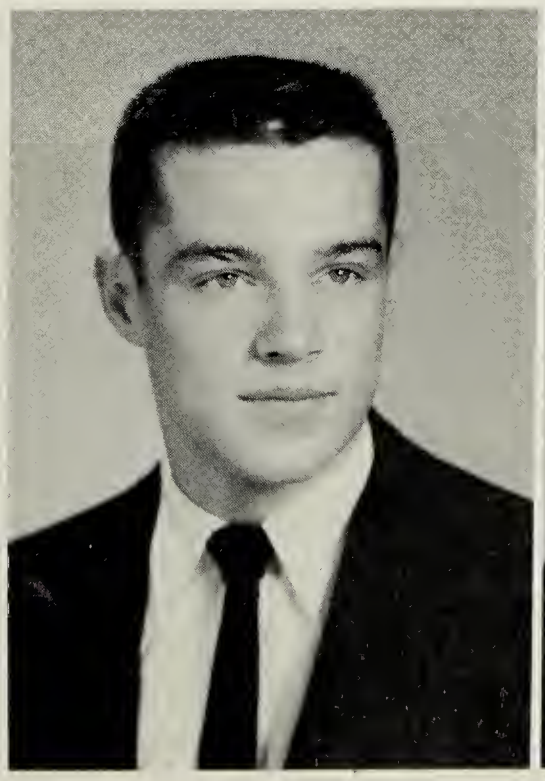

Peggie Lou Conner
"Peg"

Helen Kay Downs
"Kay"

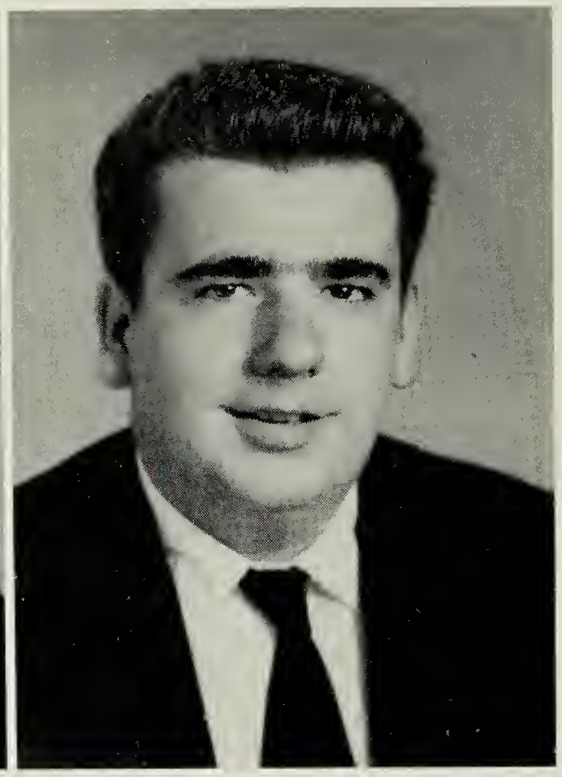

William Thomas Duncan
"Bill"

Faded By Time

Joan Wells Everette
"Joan"

Onell Elizabeth Faison
"Onell"

Norman Anderson Harding, Jr.
"Nornie"

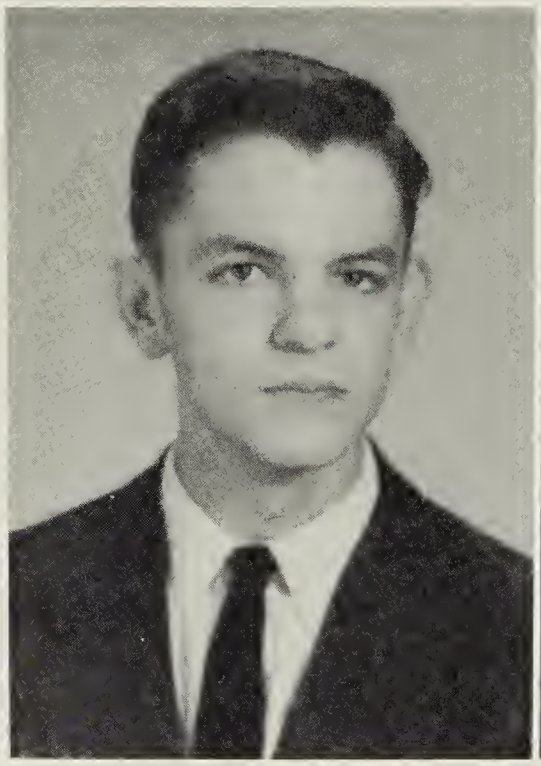

Charles Lester Hoke, Jr.
"Sonny"

Mary Etta Jones
"Audie"

Class of '57

But Locked In Our Hearts

Carroll Myron Jones
"Boopie"

Betsy Wayne Joyner
"Bet"

Elaine Christine Kasper
"Cookie"

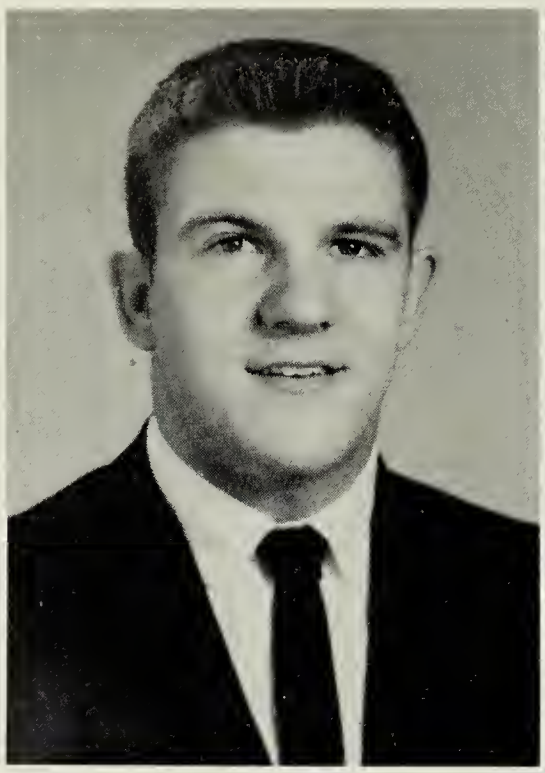

Eugene Phillips King
"Hardy"

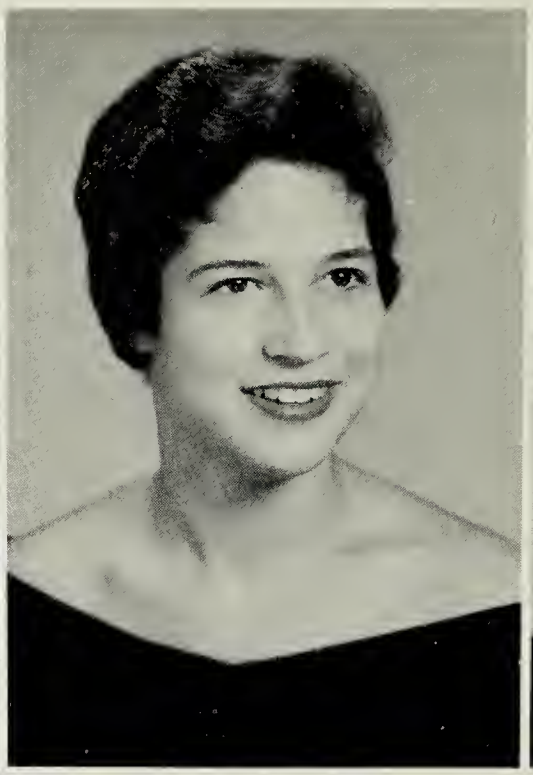

Irene Shearin Kiser
"Sherry"

Sarah Yorkshire Klugel
"Yorkie"

Seniors

Kirkland Hastings Lashley
"Kirk"

Edward Thomas Lee
"Ed"

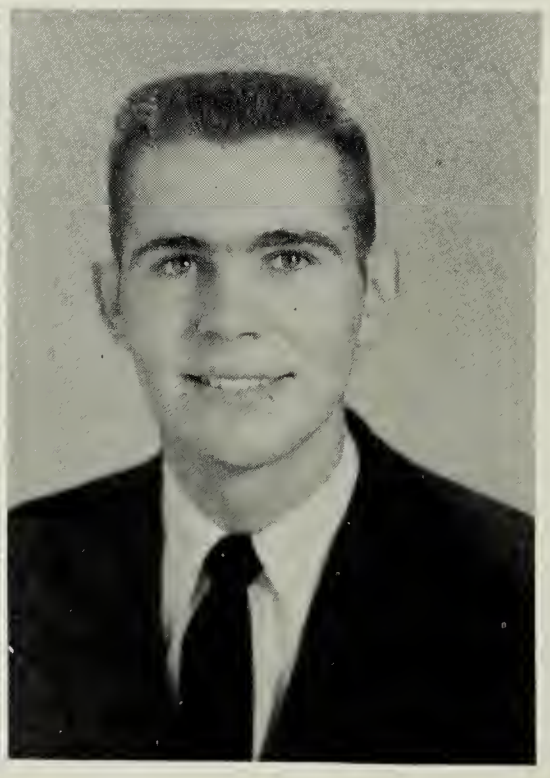

First Problems And Worries -

Ruby Dorothea Lifsey
"Dot"

Jacqueline Lee Ligon
"Legs"

Elsie Mae Morgan
"Ulsie"

Now Faith And Confidence

Class of '57

Joseph Thomas Morris
"Tommy"

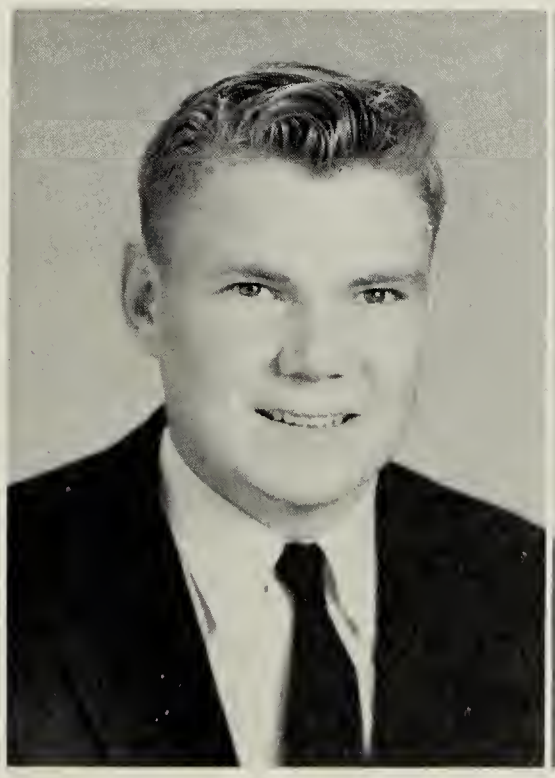

Shelton Ashburn Norwood, Jr.
"Sonny"

Ethel Lee Ogburn
"Ethel"

Elizabeth Ann Padgett
"Liz"

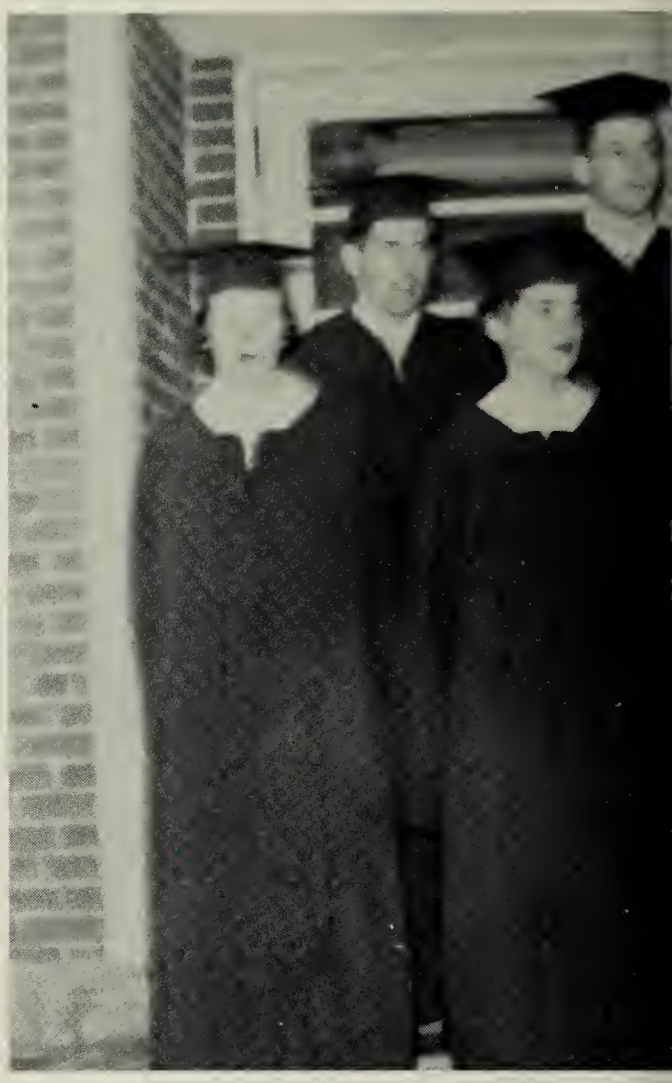

Seniors

And Looking Back

Judson Wesley Parker
"Quiver"

Helen Elizabeth Pettway
"Helen"

William Jenkins Powell, Jr
"Billy"

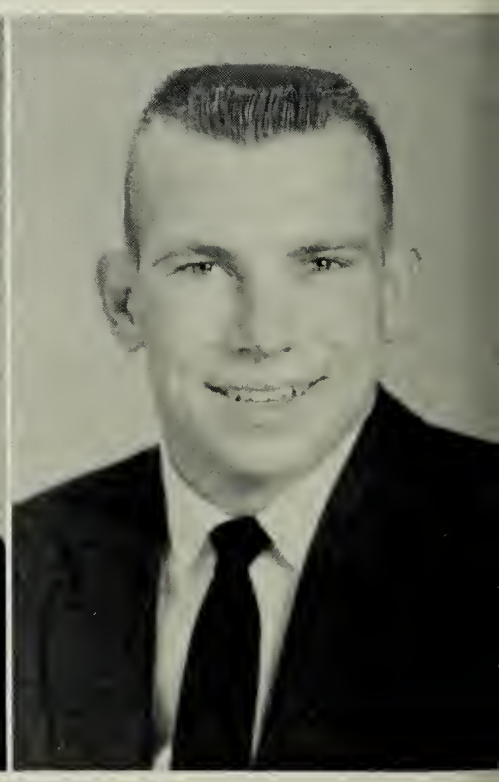

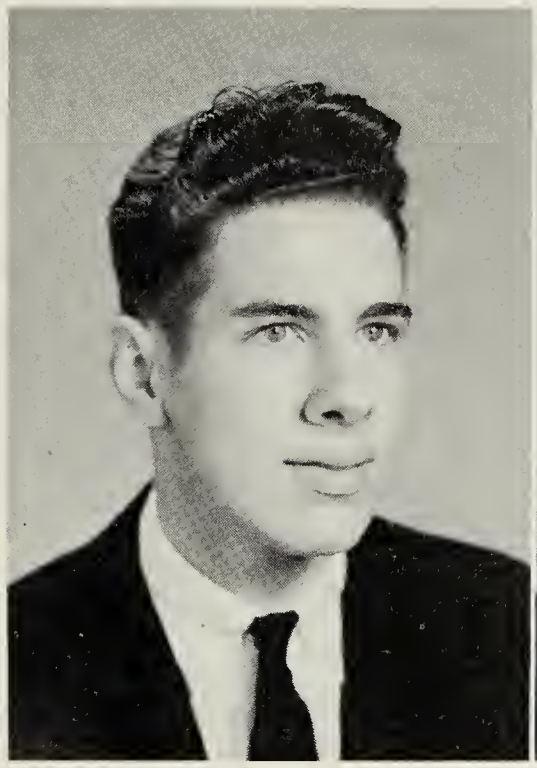

Carl Bruce Rae, Jr.
"Rae"

Emma Lee Rodgester
"Emma"

Class of '57

We Can Only Wonder

Ann Scranton
"Chicken"

Barbara Ann Slate
"Sally"

Kenneth White Sodergren
"Sober"

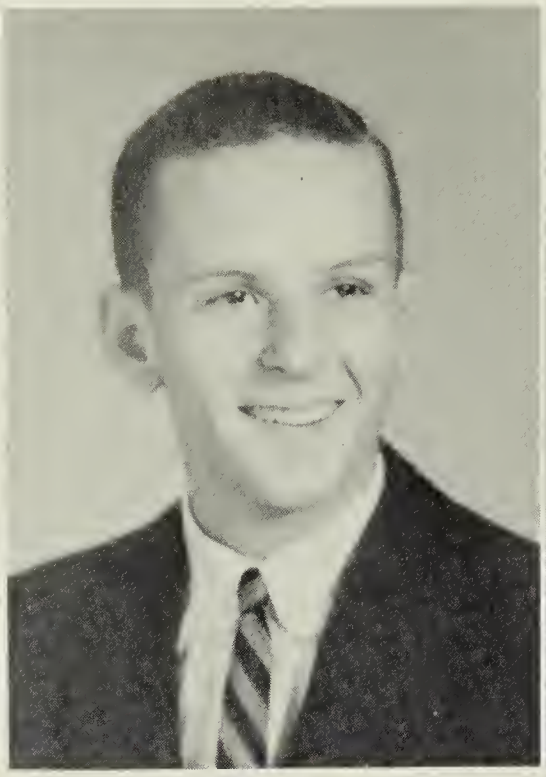

Edward Carlton Spence, Jr.
"Easy Ed"

Mary Kathryn Talley
"Mur"

Billy Ben Vincent, Jr.
"B.B."

Seniors

Earline Rose Vincent
"Earline"

Robert Jacob Watson
"Jake"

Looking Ahead

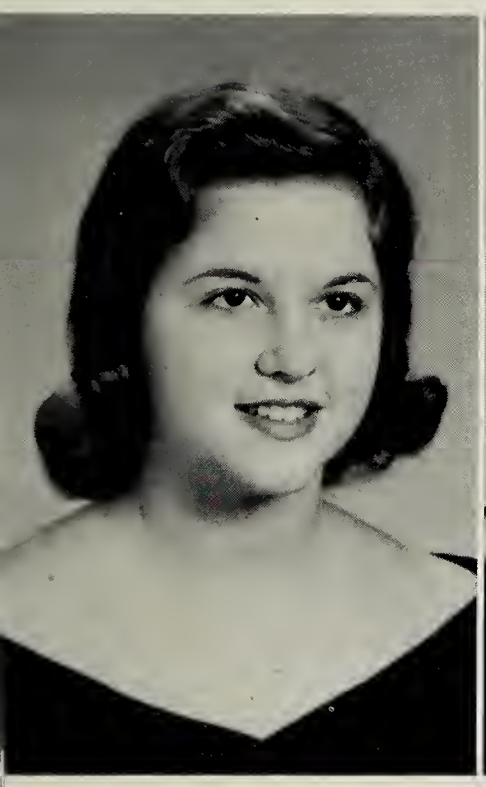

Agnes Lane Weaver
"Butterball"

Linda Meade Wrenn
"Meadie"

Jane Taylor Wright
"Jayne"

We Can Only Hope

Class of '57

Windell Ella Yeattes
"Windy"

Mildred Estelle Zimmerman
"Millie"

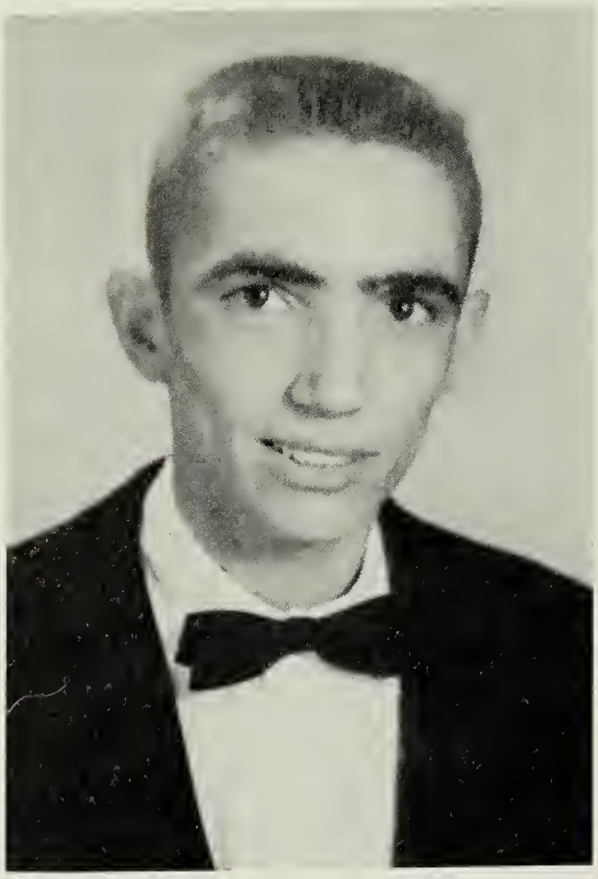

Jack Lucas
President

Our first year as "upperclassmen" has indeed been a busy one. As groundwork for our Junior-Senior Prom in the spring, we undertook many large projects. The biggest and most profitable of these was our Junior Class Minstrel in November.

Under the leadership of Jack Lucas, President; Tommy Williams, Vice-president; Jean Allen, Secretary; Ellen Powell, Treasurer; and Katharine Davidson, Reporter, this has indeed been a successful year.

We sincerely hope that our Senior Year will be as successful as our past high school years have been.

Junior Class Officers

Tommy Williams
Vice-president

Ellen Powell
Treasurer

Jean Allen
Secretary

Katharine Davidson
Reporter

Grace Acree
Billy Allen
Calvin Allen

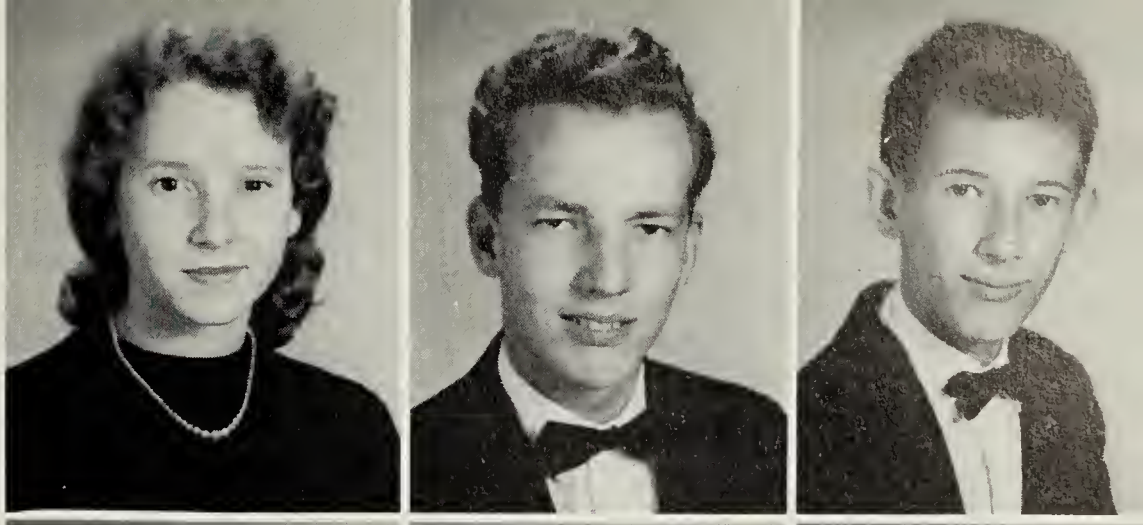

Glenn Allen
Jean Allen
Viola Allen

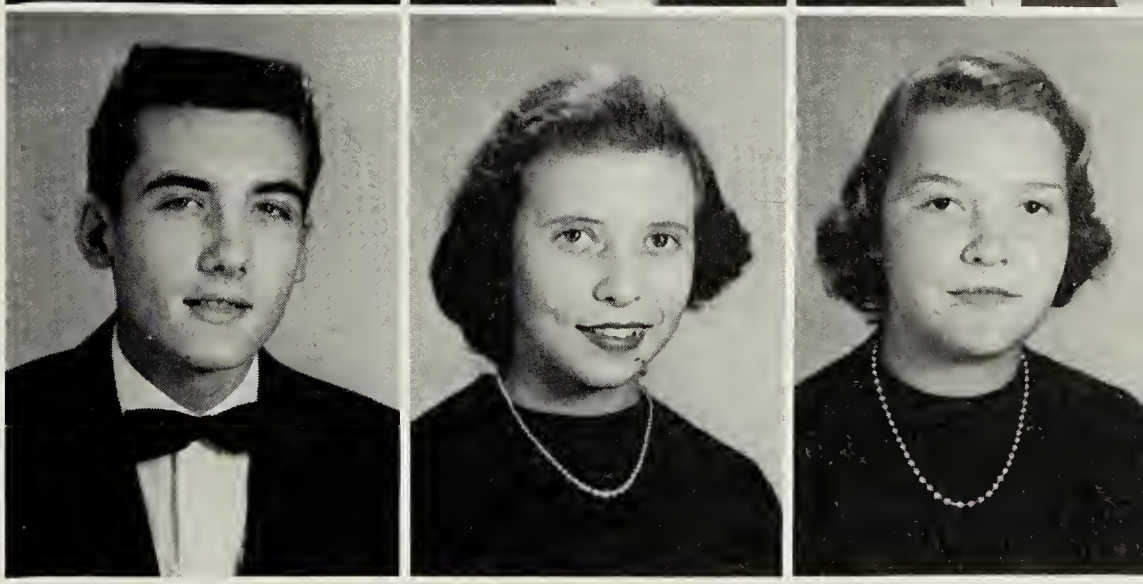

Juniors

Nancy Allison
Phyllis Bloom
Dottie Bowen

Janie Boykin
Alvin Bradley
Peggy Bradley

Mary Frances Braswell
William Bryant
Ann Cash

Joyce Conner
Delight Darden
Katharine Davidson

Class of '58

Gilliam Delbridge
Molly Delbridge
Shirley Delbridge

L. J. Grizzard
Carole Harding
Hamlet Harding

Billy Harris
Janice Harrison
Peggy Harrison

Wilbur Hobbs
Jane House
Iris Johnson

Juniors

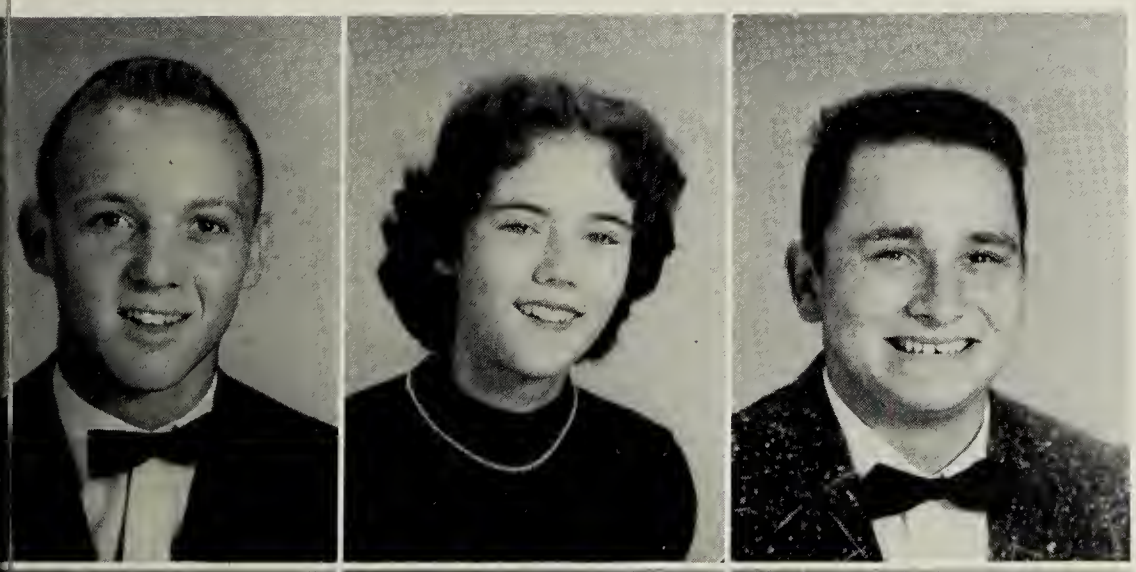

Sammy Jones
Luana Kimbler
Charles King

Mollie Lambert
Elizabeth Lankford
Jane Carol Lashley

Joyce Livesay
Jack Lucas
Ruth Magee

Lorrell Merricks
Carolyn Moss
Wesley Newsome

Class of '58

Wayne Ondich
Audrey Pair
Jesse Phillips

Betty Pollard
Ellen Powell
Pauline Raiche

Marion Rainey
Martha Skinner
Judy Snell

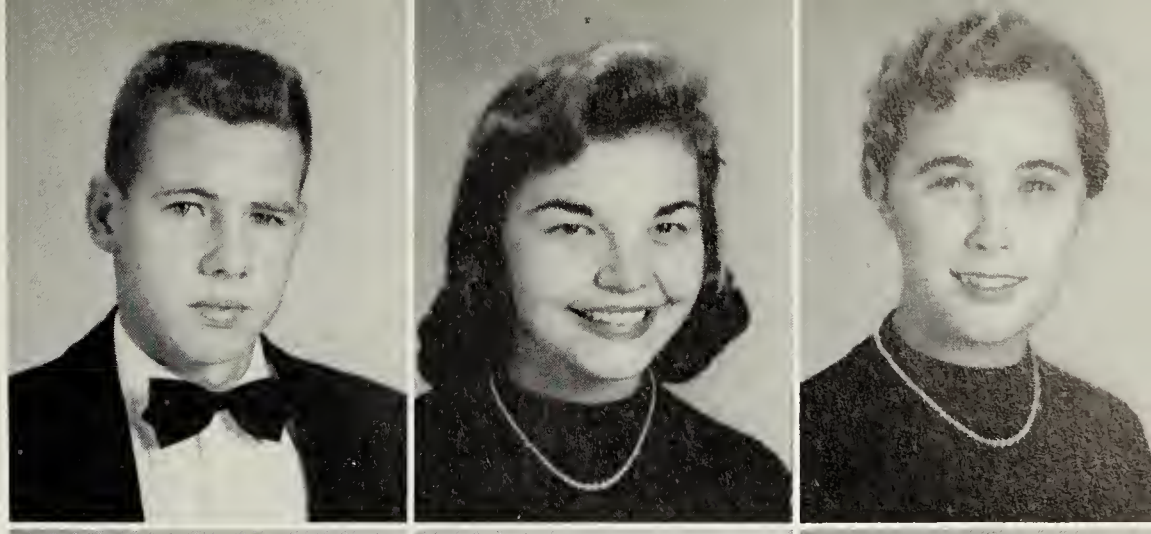

Olivia Sopko
Homer Springer
Stevie Starling

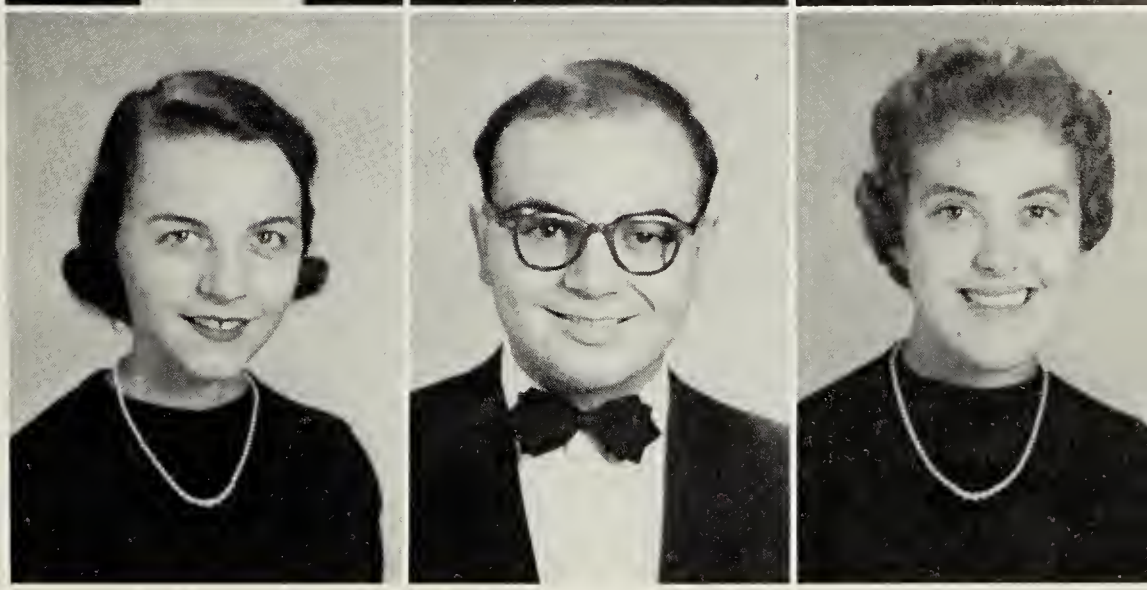

Juniors

Ann Sykes
Martha Sykes
Edith Thorpe

Jack Turner
Arlene Veliky
Russell Weeks

Shirley Whitehead
Fannie Williams

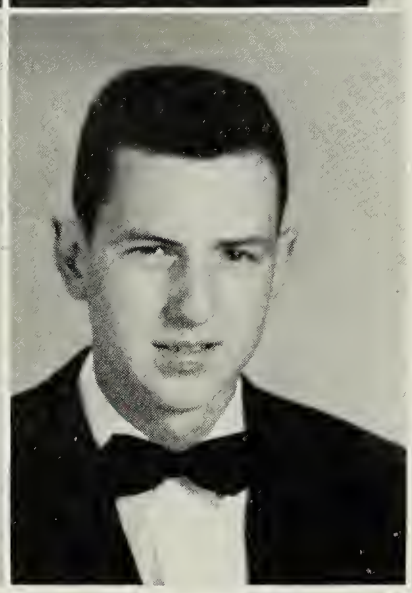

Mildred Williams
Tommy Williams

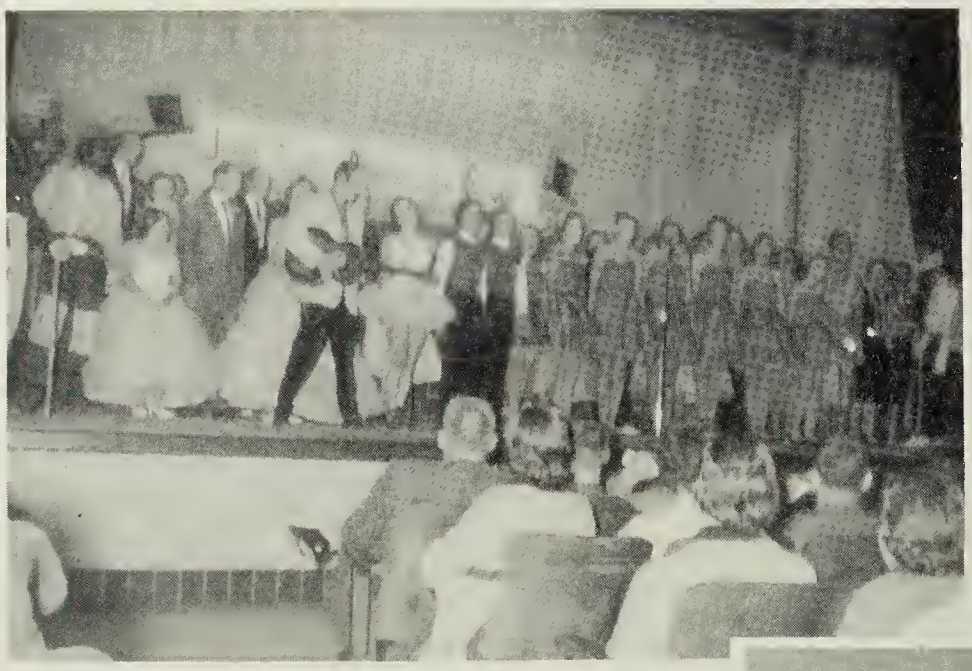

The finale of the Junior Minstrel, our biggest project.

Our Director also performs.

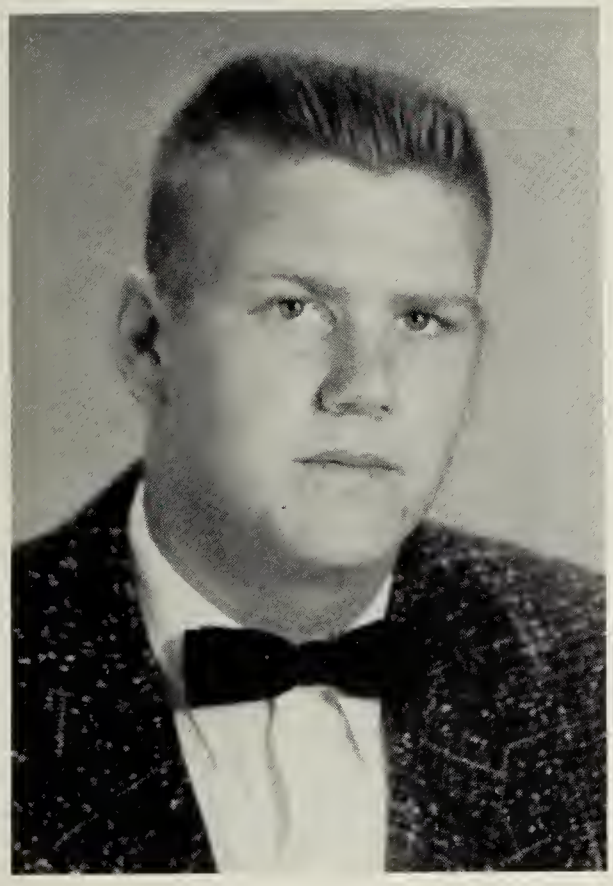

Billy Gill
President

Looking back on the past two years of high school, we, the Sophomore Class of '57, have wonderful memories of the dances, picnics, and other activities in which we have participated. Our numerous successful projects through the preceding years are evidence that "cooperation" is the password to success.

This year we have progressed still further under the leadership of Billy Gill, President; Harry Klugel, Vice-president; Brenda Hyde, Secretary; Reuben Allen, Treasurer; and Ruth Glass, Reporter.

We sincerely hope that our future high school years will be as memorable as our other high school years have been.

Sophomore Class Officers

Harry Klugel
Vice-president

Brenda Hyde
Secretary

Reuben Allen
Treasurer

Ruth Glass
Reporter

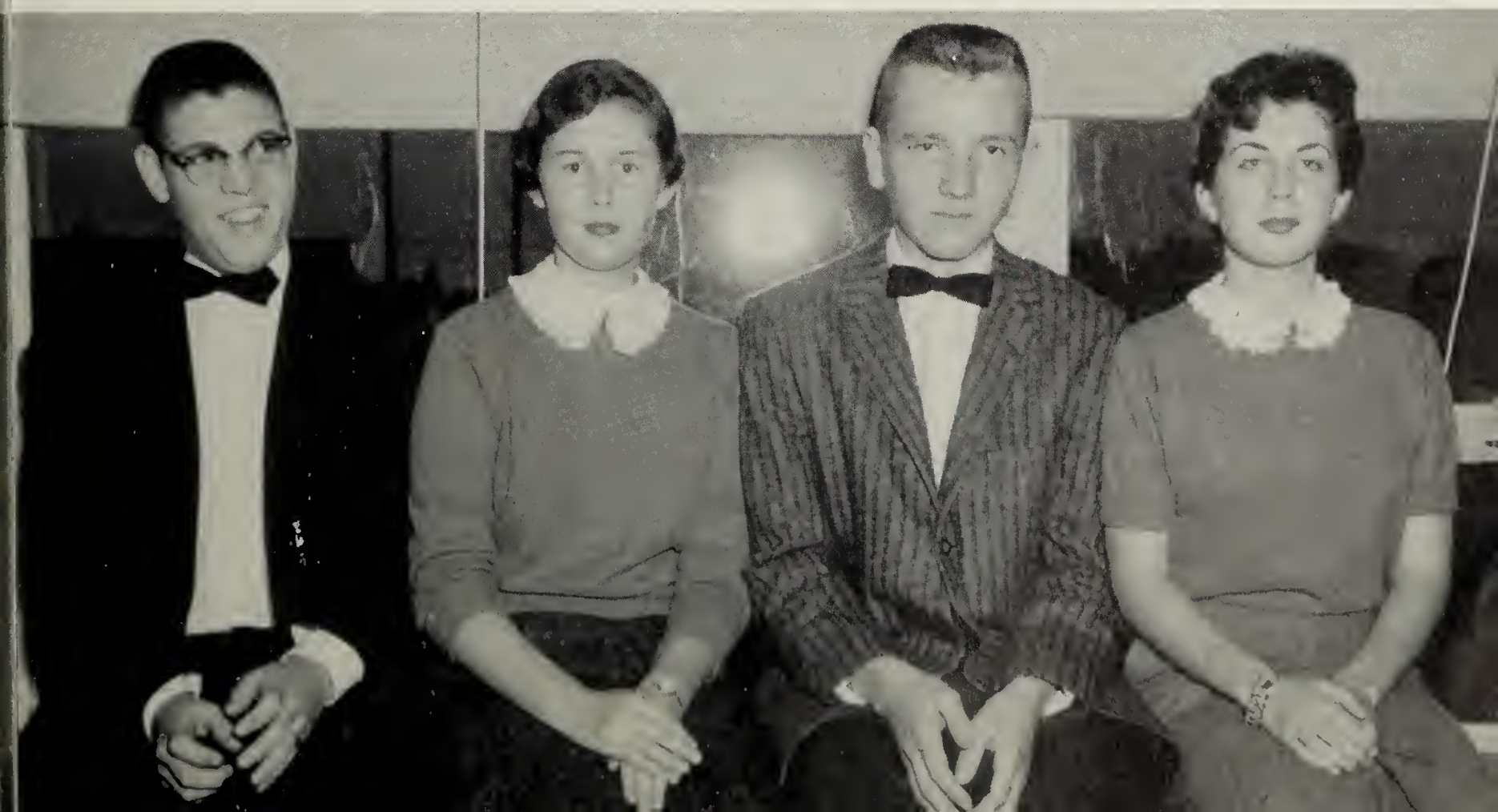

Emily Abbott
Alvin Allen
Buddy Allen
Joyce Allen

Reuben Allen
Betty Batten
Betty Bennett
Georgia Blakely

Ronald Braswell
Lee Brett
Richard Brockwell
Barbara Bullock

Sophomores

Robert Carpenter
William Cato
Paige Clarke
Eloise Conwell
Carolyn Cumbia

Mallory Daughtry
Elaine Delbridge
Frances Delbridge
Herbert Delbridge
Lucille Delbridge

Marion Delbridge
George Duncan
Billy Gill
Ruth Glass
Harold Goodwyn

Harry Gordon
Alice Griffin
Al Harris
Helen Harris

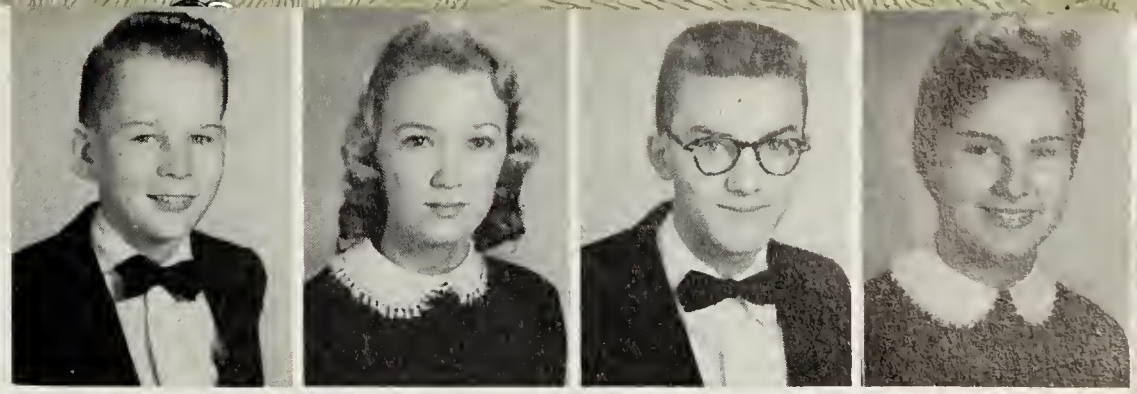

Carroll Harding
Amos Hasty
Robert Henning
Margaret Hoverstock

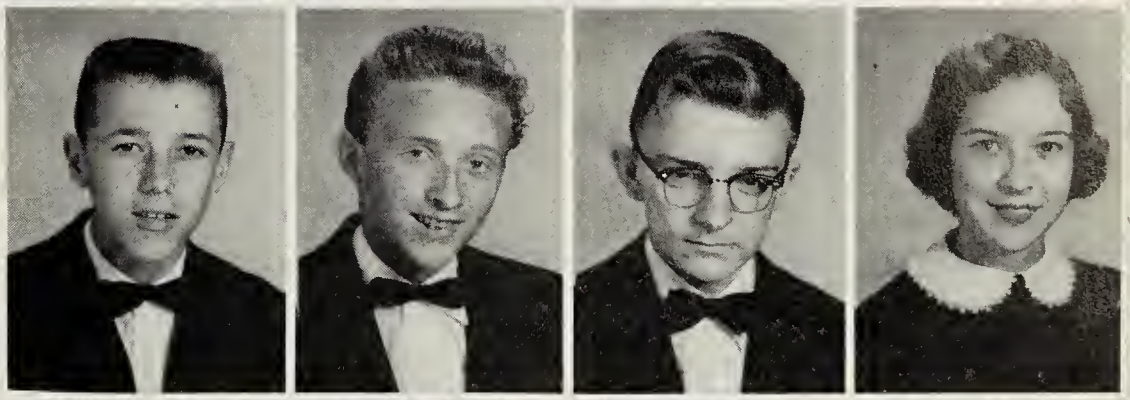

Carl Howard
Brenda Hyde
Jacqueline Inge
Bobby Jean

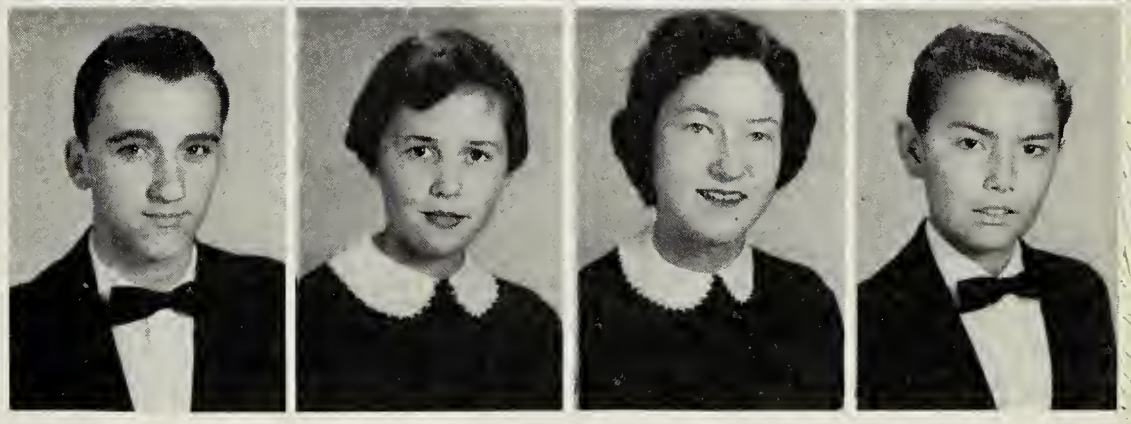

Class of '59

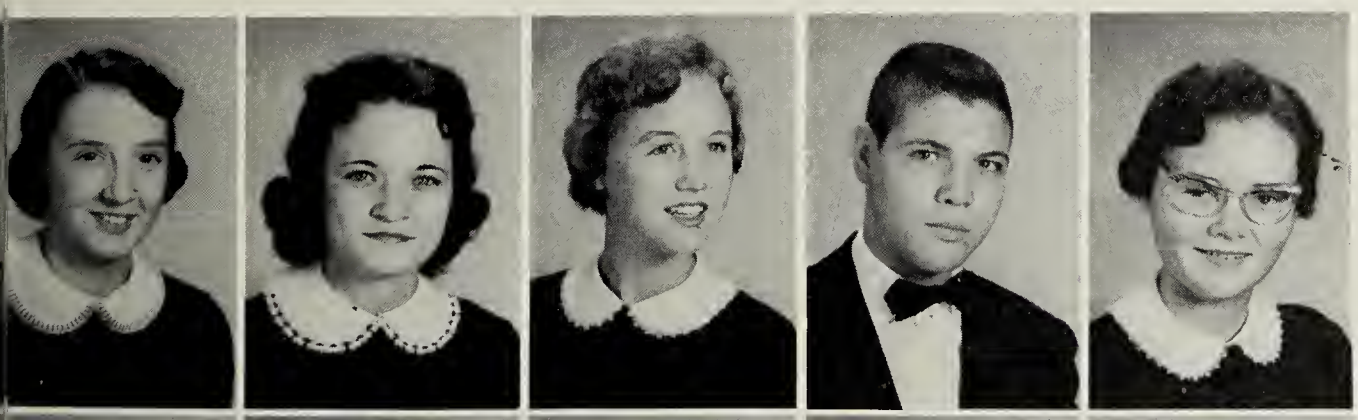

Ruby Jones
Betty Lou Justice
Randi Keedwell
Harry Klugel
Barbara Lee

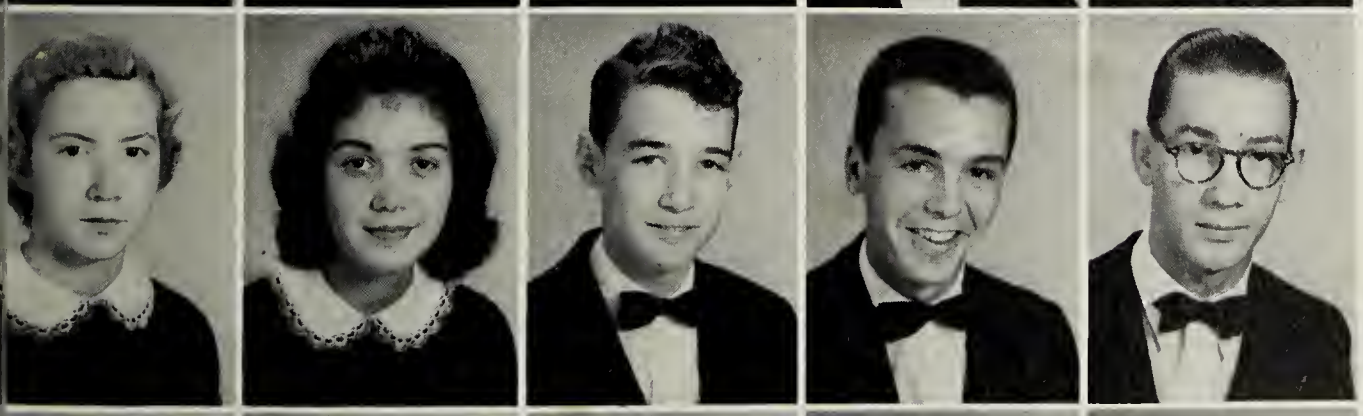

Dorothy Lewis
Patsy Ligon
Earl Moore
Maxie Moore
Thomas Morgan

Clyde Padgett
Daphney Pearson
Mary Pearson
G. B. Perkins
Jane Rae

Walter Rainey
James Rice
Janice Roach
Clifton Rodgester

Charles Sasser
Emily Short
Lynn Slagle
Emily Sodergren

Jimmy Southall
Merle Stephens
Robbie Stone
Eddie Taylor

Sophomores

Fennie Taylor
Berry Thompson
Bill Tillar
Terry Tomlinson
Margaret Turner

Jerry Upright
James Vincent
June Walker
Janice Williams
Mavis Williams

Carolyn Willoughby
Peggy Wills
Merrill Woolard
Dolly Wray
Jo Ann Wright

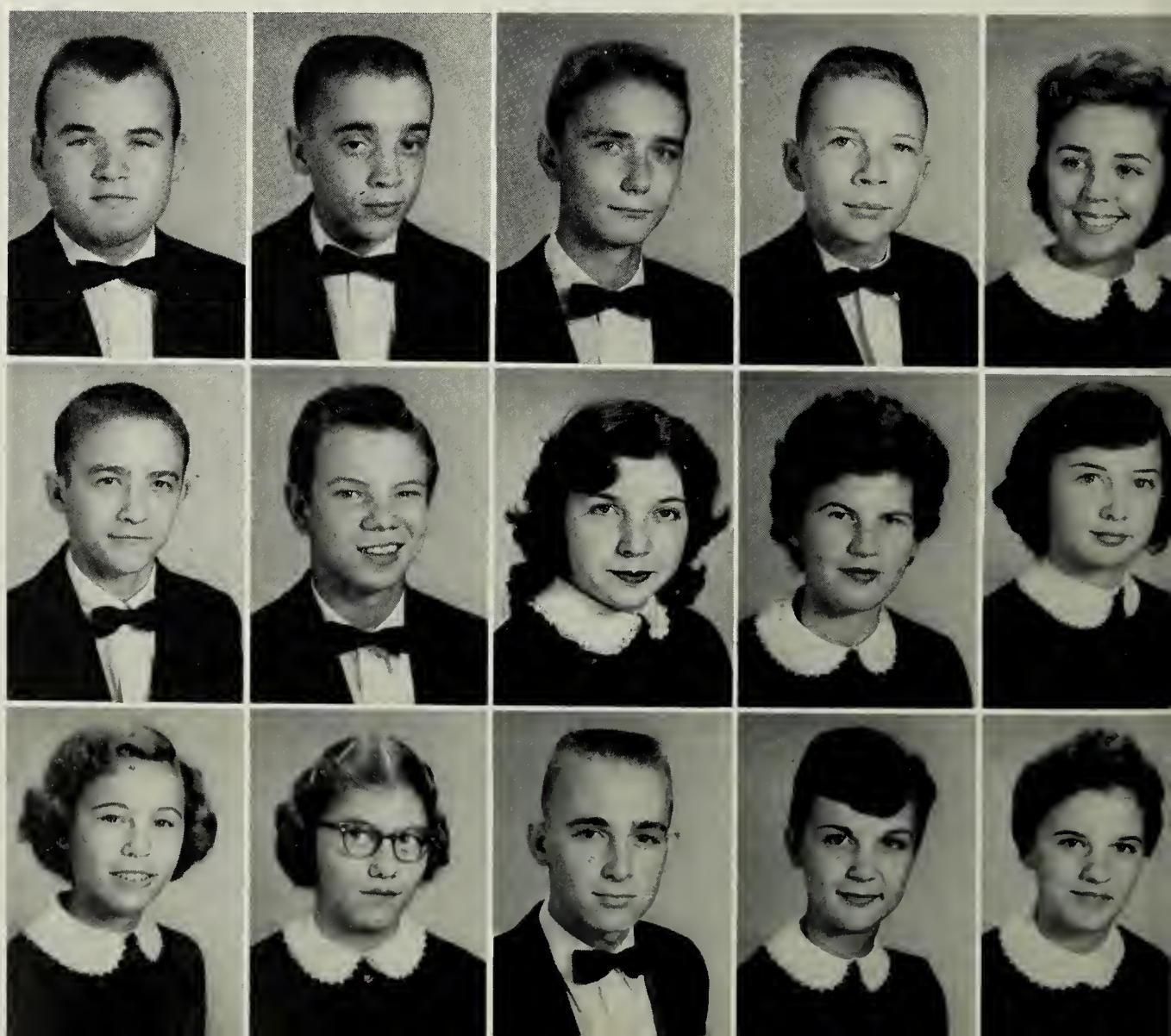

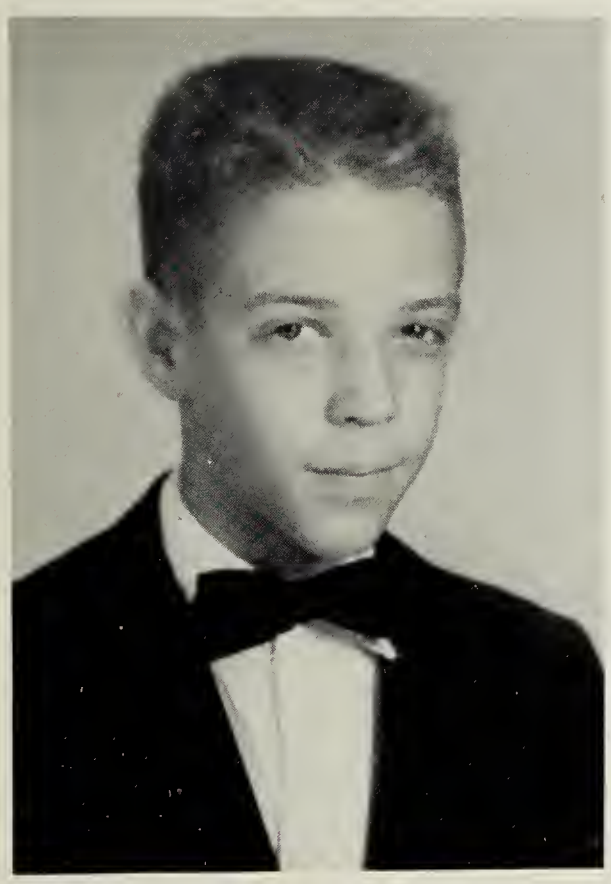

Russell Cato, Jr.,
President

Last year we came to Greensville County High School as a bunch of bewildered and awed Eighth Graders, but our year was brightened by our dance and picnic.

However, as we began this year we felt we had a more secure place with the following officers: Rus Cato, President; Steve Ferguson, Vice-President; Carolyn Mitchell, Secretary; Grayson Mitchell, Treasurer; and Elaine Downs, Reporter.

We are looking forward to three more wonderful years in high school and graduation in 1960.

Freshman Class Officers

Elaine Downs
Reporter

Carolyn Mitchell
Secretary

Joan Smith
Photographer

Steve Ferguson
Vice-president

Peggy Allen
Clifton Anderton
Gladys Avent
David Barnes
Gordon Barnes
Betty Beatty

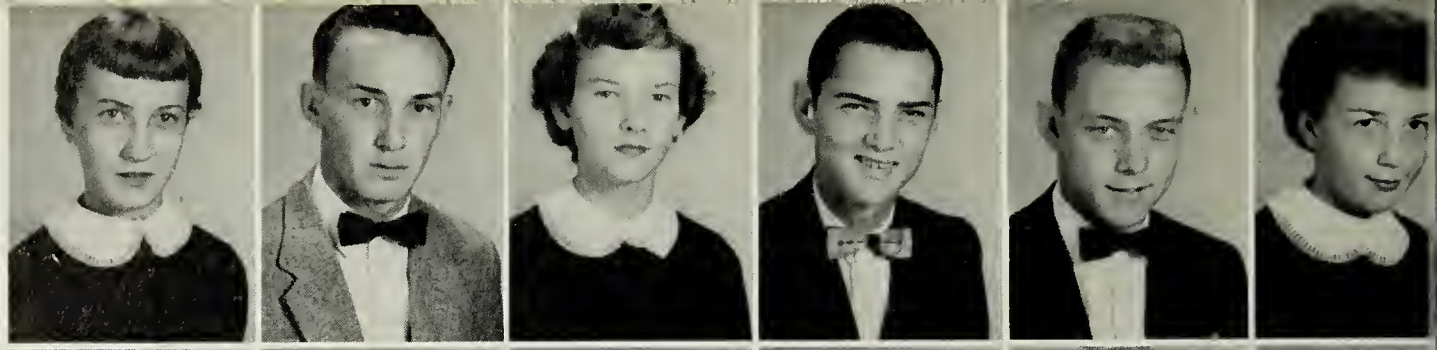

Jean Bradley
Linda Bradley
Bobby Brantley
Wayne Britt
Joseph Brna
Melvin Callahan

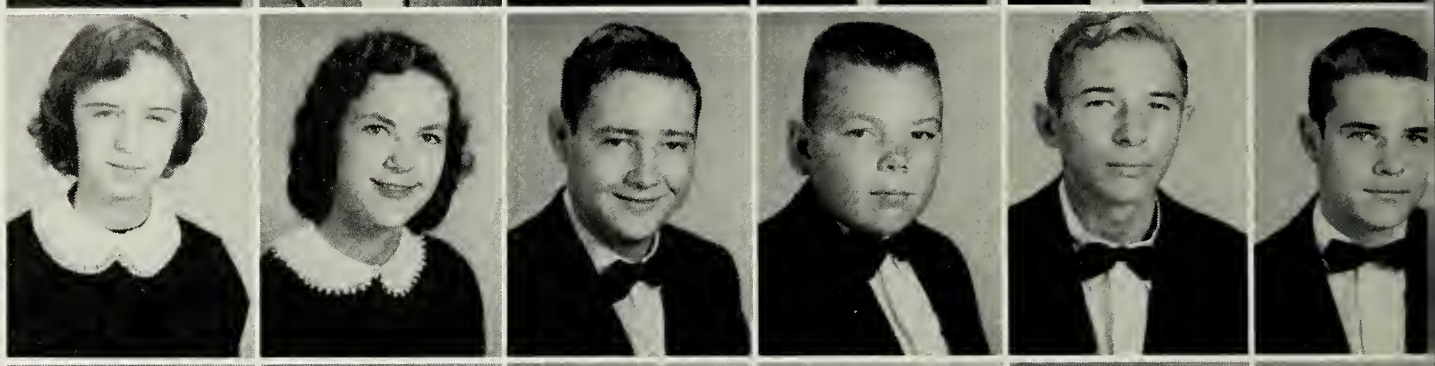

Watson Callahan
Edith Cash
Russ Cato
Betty Clary
Elizabeth Conwell
Maxine Daughtrey

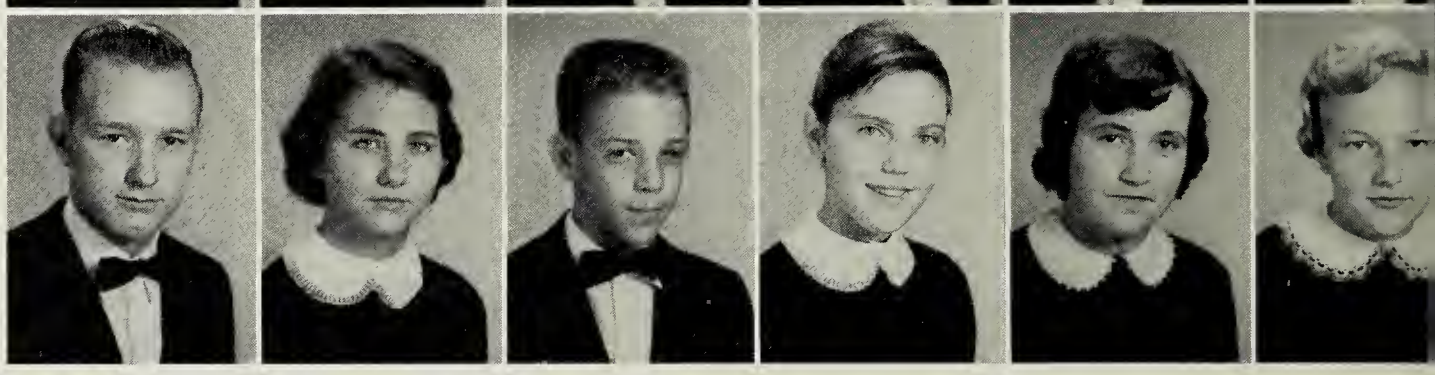

Freshmen

Mary Ann Dianis
Elaine Downs
Peggy Driver
Shirley Driver
Betty Dunn

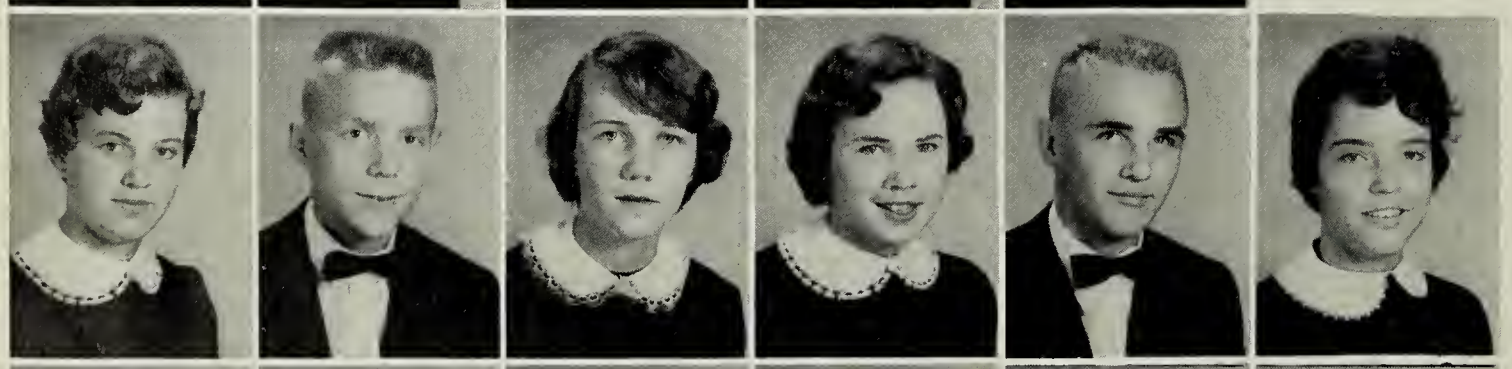

Anne Edwards
Steve Ferguson
Peggy Gay
Jean Grizzard
Luther Harrell
Martha Harrell

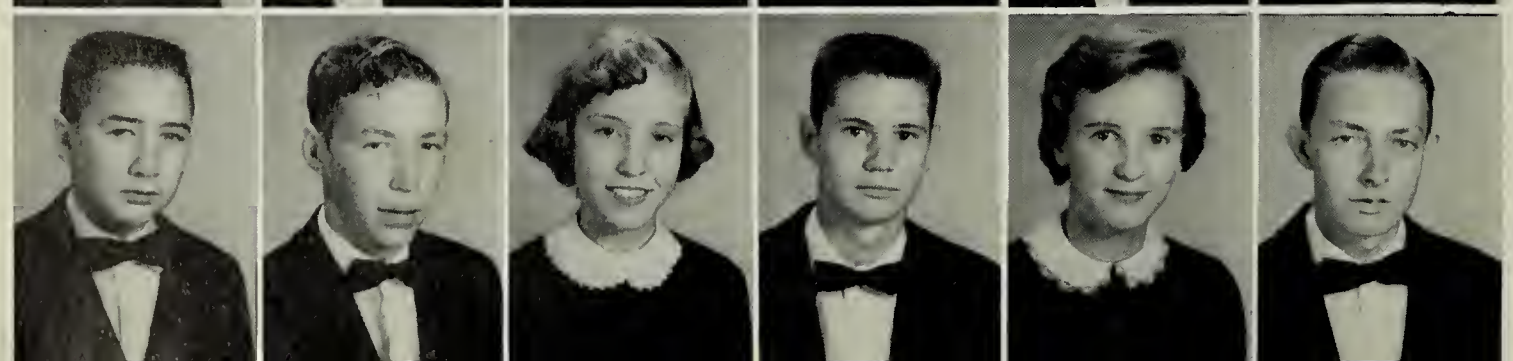

Robert Harris
Clyde Harrison
Lois Harrison
Robert Harrison
Mary Ellen Hart
Ronald Harvey

Betty Jean Hobbs
Peggy House
Mary Howard
Larry Hudson
Martha Huskey
Hazel Jarratt

Faye Jenkins
Gene Johnson
Donnie Jones
John Jones
Melvin Lewis
Peggy Lucas

Gwen Lynch
Sara McKinney
William Maitland
Don Martin
Katha Massey
Glenn Matthews

The Class of '60

Barbara Merricks
Mary Jane Mills
Bob Mitchell
Carolyn Mitchell
Emma Mitchell

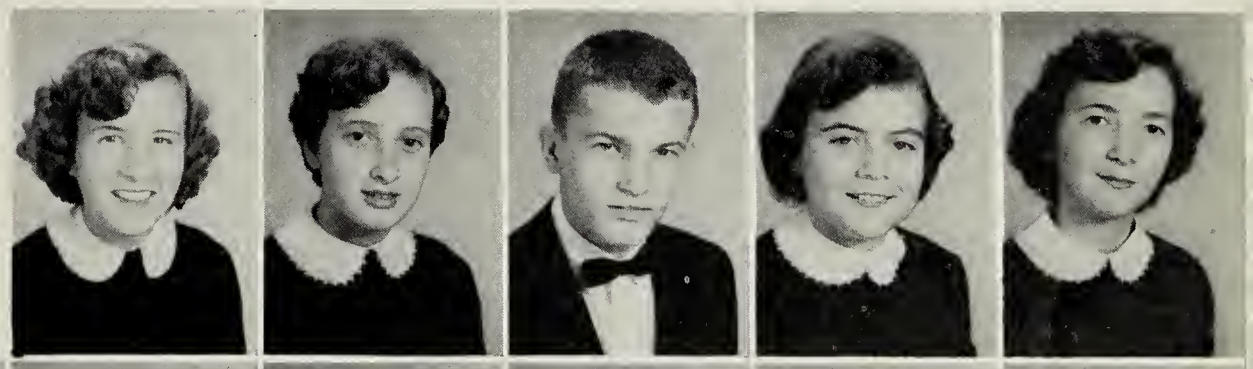

Grayson Mitchell
Sandra Moore
Mary Morgan
Geraldine Morris
Dianne Newsome
Bari Novey

Judy Owens
Raymond Parker
Louise Pickhardt
Joan Powell
Patty Rae
Vivian Rawlings

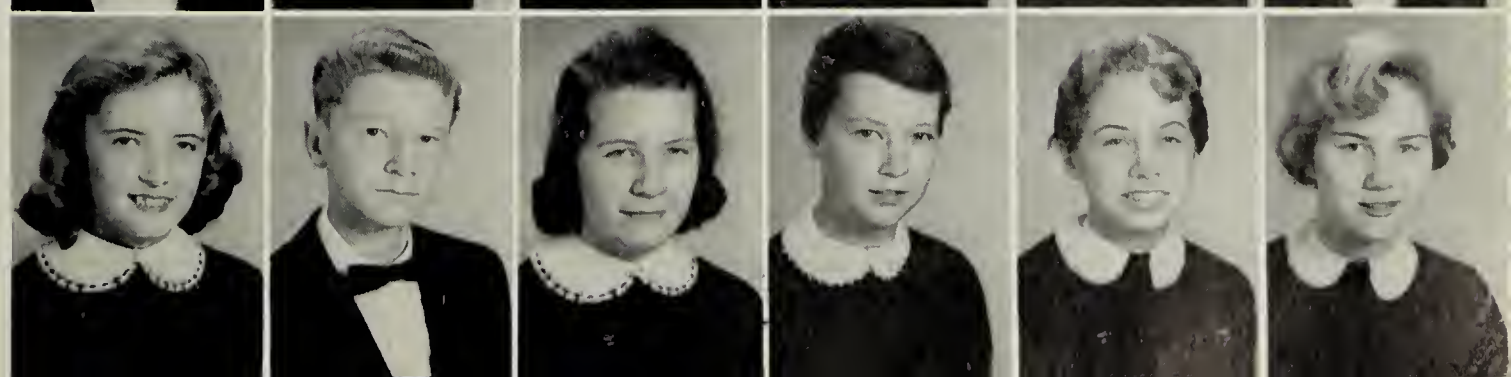

Warren Rawlings
Jack Reid
Jimmy Ryals
Charles Sabo
Herman Sadler
John Slagle

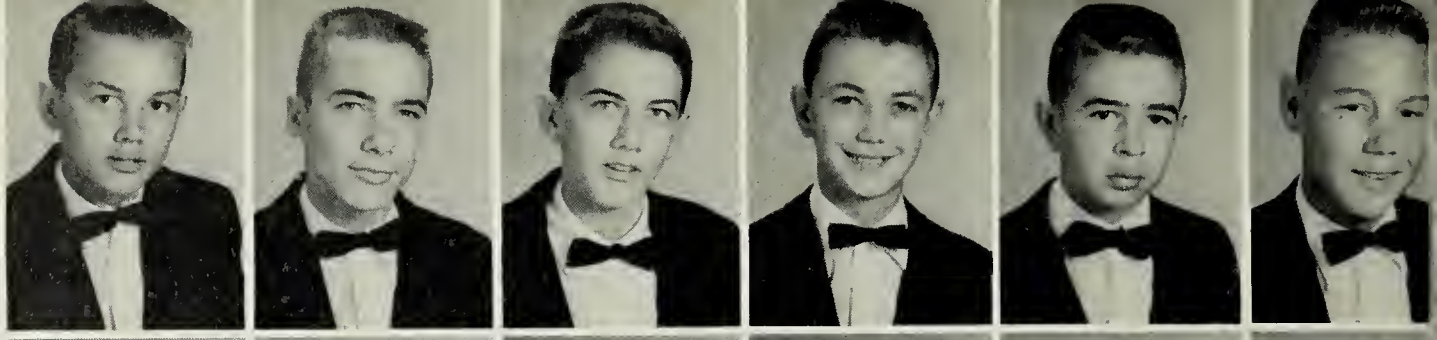

Betty Jean Slate
Linda Slate
Nancy Sledge
Joan Smith
Sally Stainback
Earl Stanley

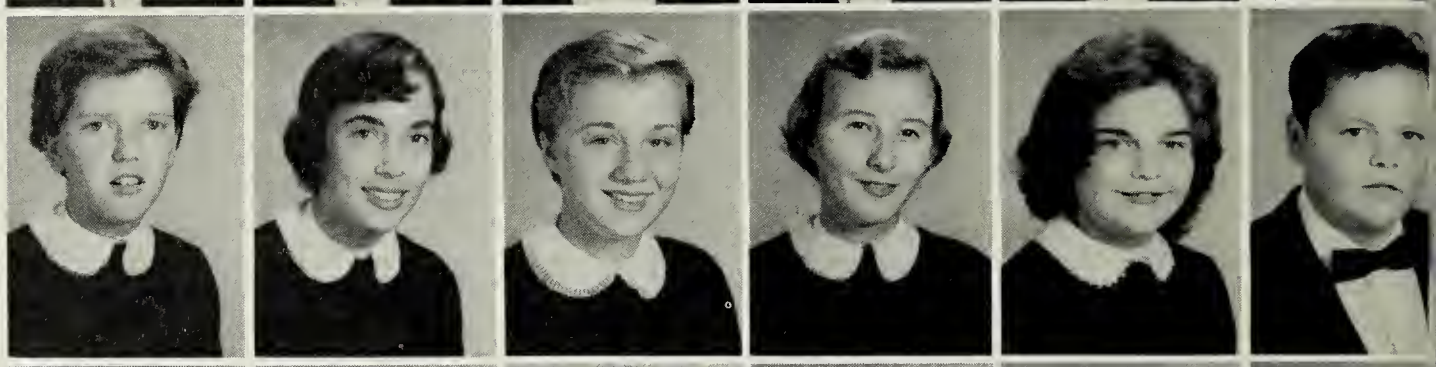

Mary Lucy Staton
Frances Steenburg
Frank Stevens
Earl Taylor
Wesley Taylor
Peggy Thorpe

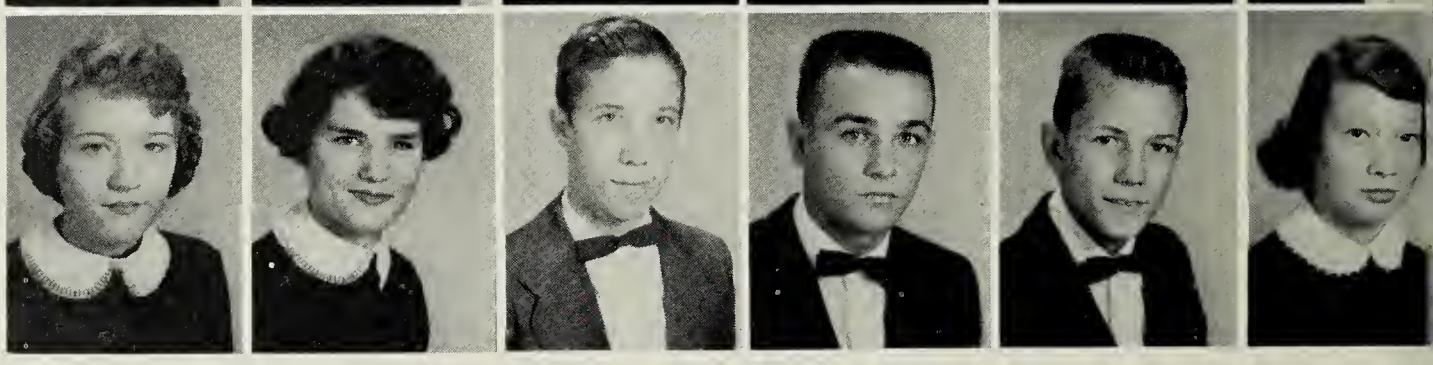

Freshmen

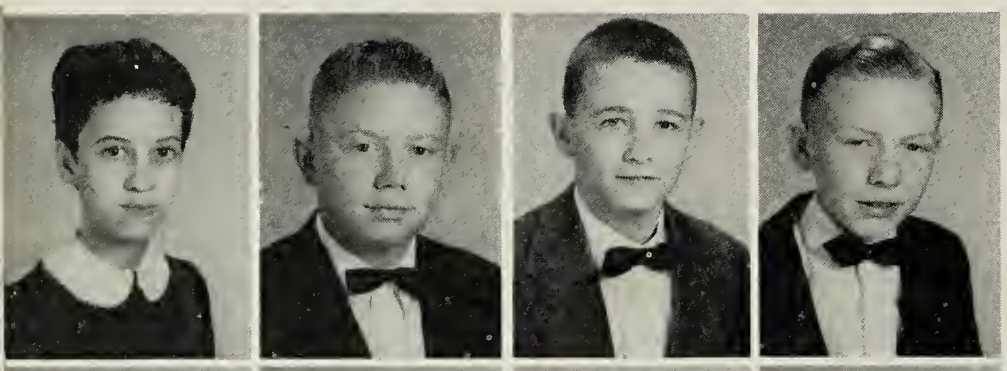

Winona Thorpe
Wallace Turner
Ken Upright
Lawrence Velvin

Ronald Vincent
Juliana Watkins
Ruth Weaver
Shelton Webb
Patsy Whitby

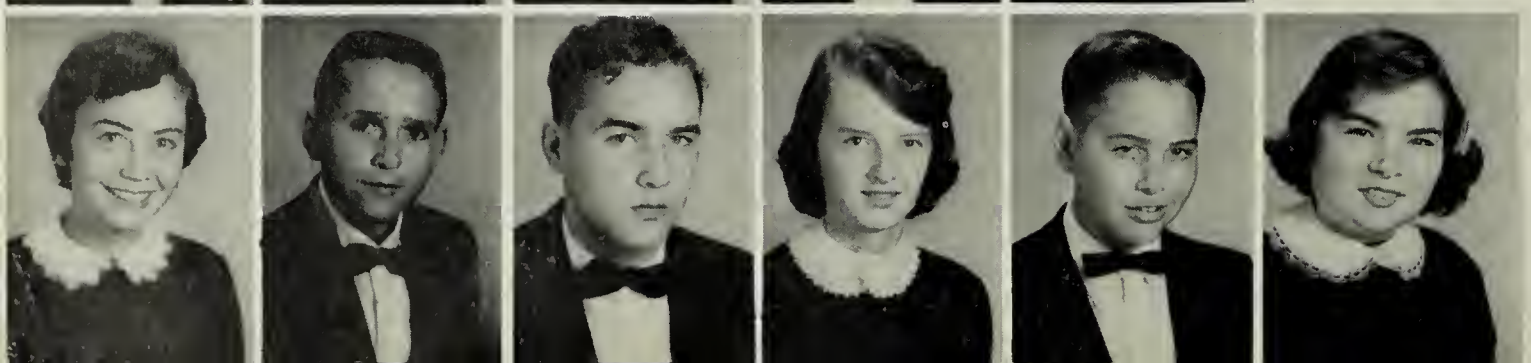

Sandra Whitley
Ralph Wiley
James Williams
Joyce Williams
Morris Wray
Peggy Wright

Earl Allen
President

The Eighth Graders were all thrilled to enter high school for the first time in September.

On October 3rd we held our annual reception for the parents. After refreshments were served we presented all kinds of talent, consisting of dancing, singing and instrumental music. A cup was presented to Mrs. Wood's home room for having the highest percentage of parents present. We presented our reception program to the student body in our Eighth Grade assembly.

The Eighth Graders are hoping to have a very successful high school career.

Eighth Grade Officers

Shirley Keedwell
Reporter

Nancy Poole
Treasurer

Patty Wood
Secretary

Betty Kellam
Vice-president

Earl Allen
Frances Allen
Gene Allen
Waverly Bailey
Shirley Barnes

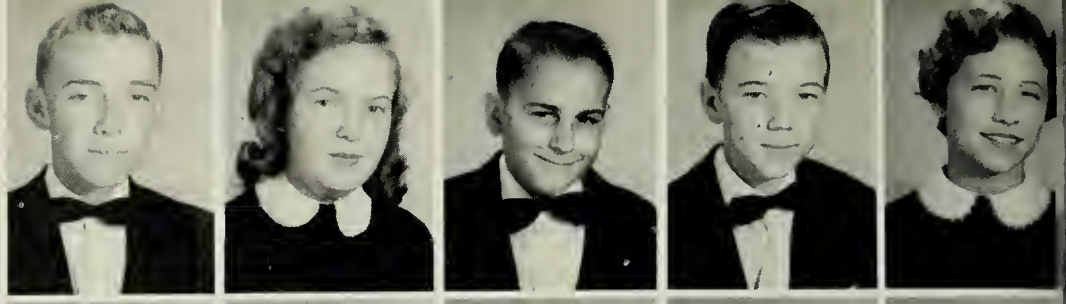

Butler Barrett
Henry Berry
Butch Binford
Bernard Bordwin
Frankie Bowen

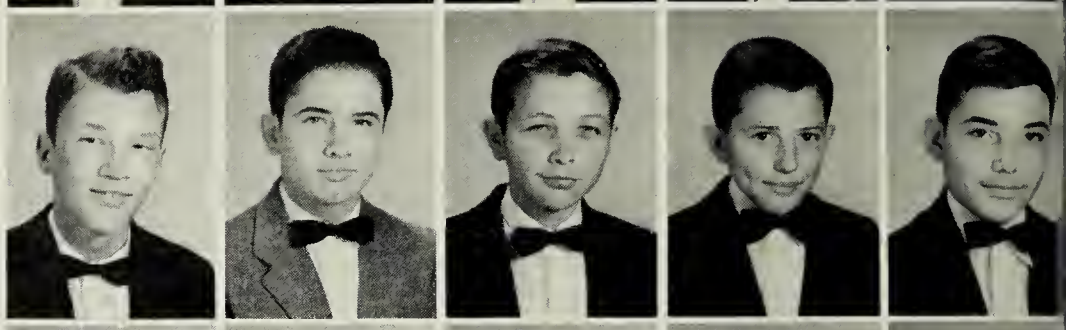

Barbara Bradley
Edward Buckner
Margie Bullock
Jerry Callahan
Milton Caish

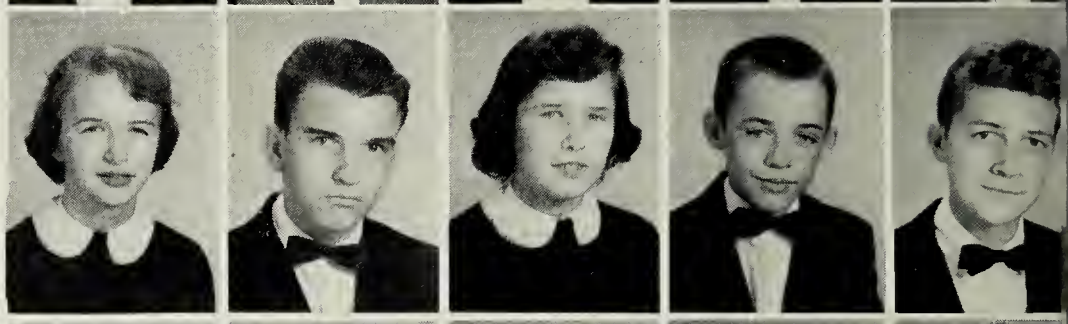

Paulette Carter
George Carver
Norman Clarke
Stanley Clements
Donald Cline

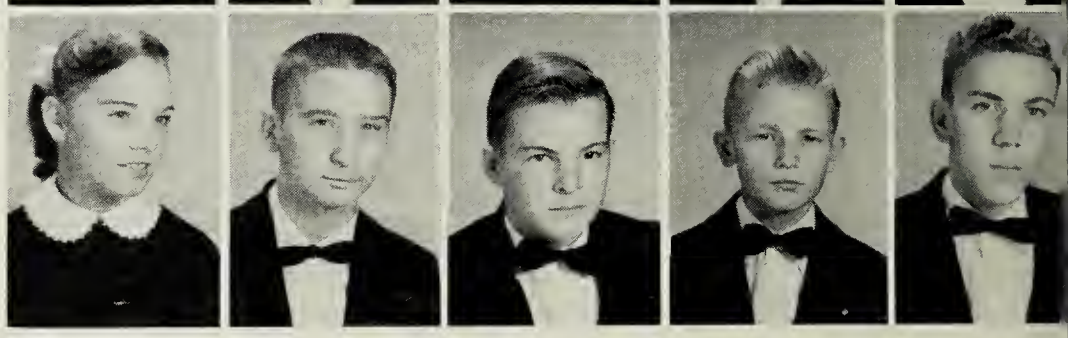

Eighth Grade

Dick Collins
Brenda Conner
Linda Conner
Ann Cook
Robert Daniel

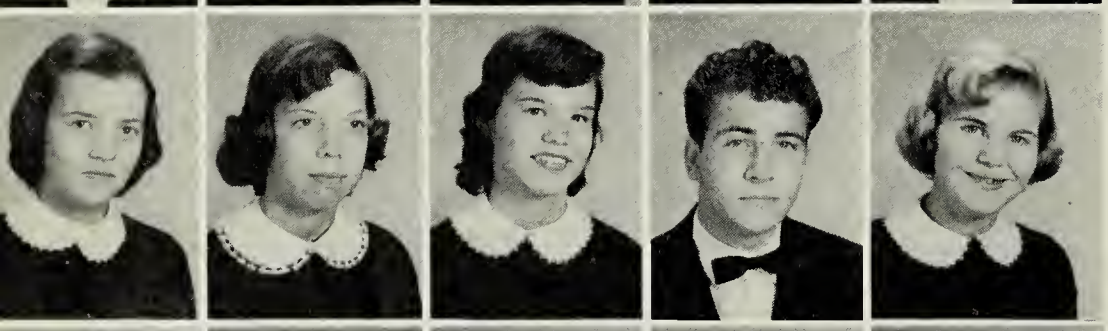

Joyce DeForest
Nancy Delbridge
Peggy Delbridge
Roland Delbridge
Julia Dodd

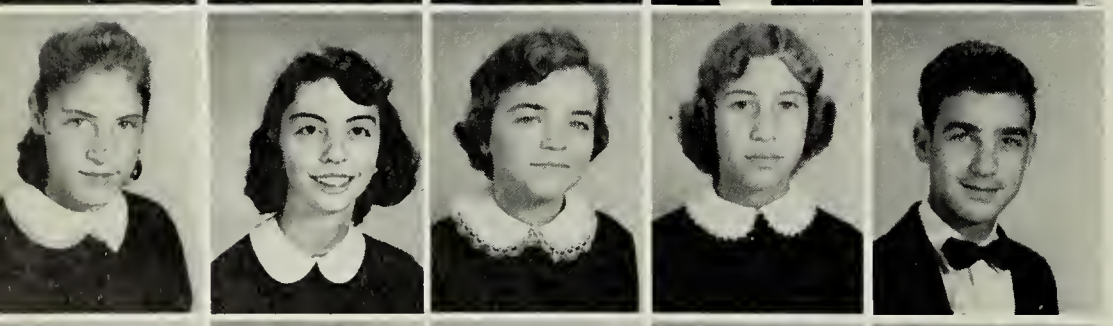

Joyce Evans
Peggy Faris
Judy Ferguson
Kay Ferguson
Kennon Ferguson

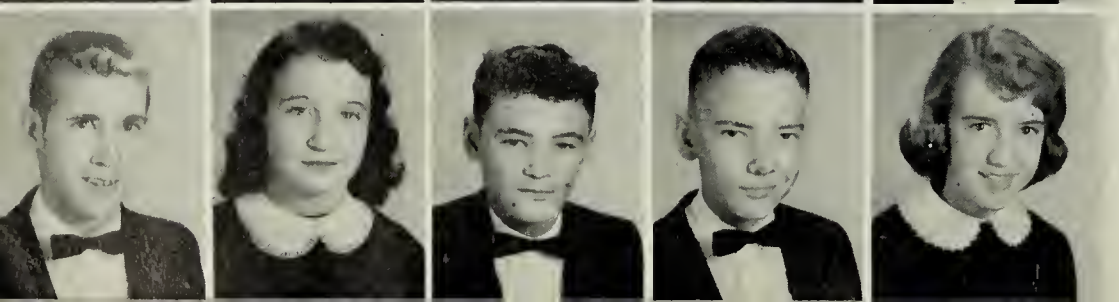

Major Gay
Betty Goins
James Goins
Amos Gordon
Judy Gordon

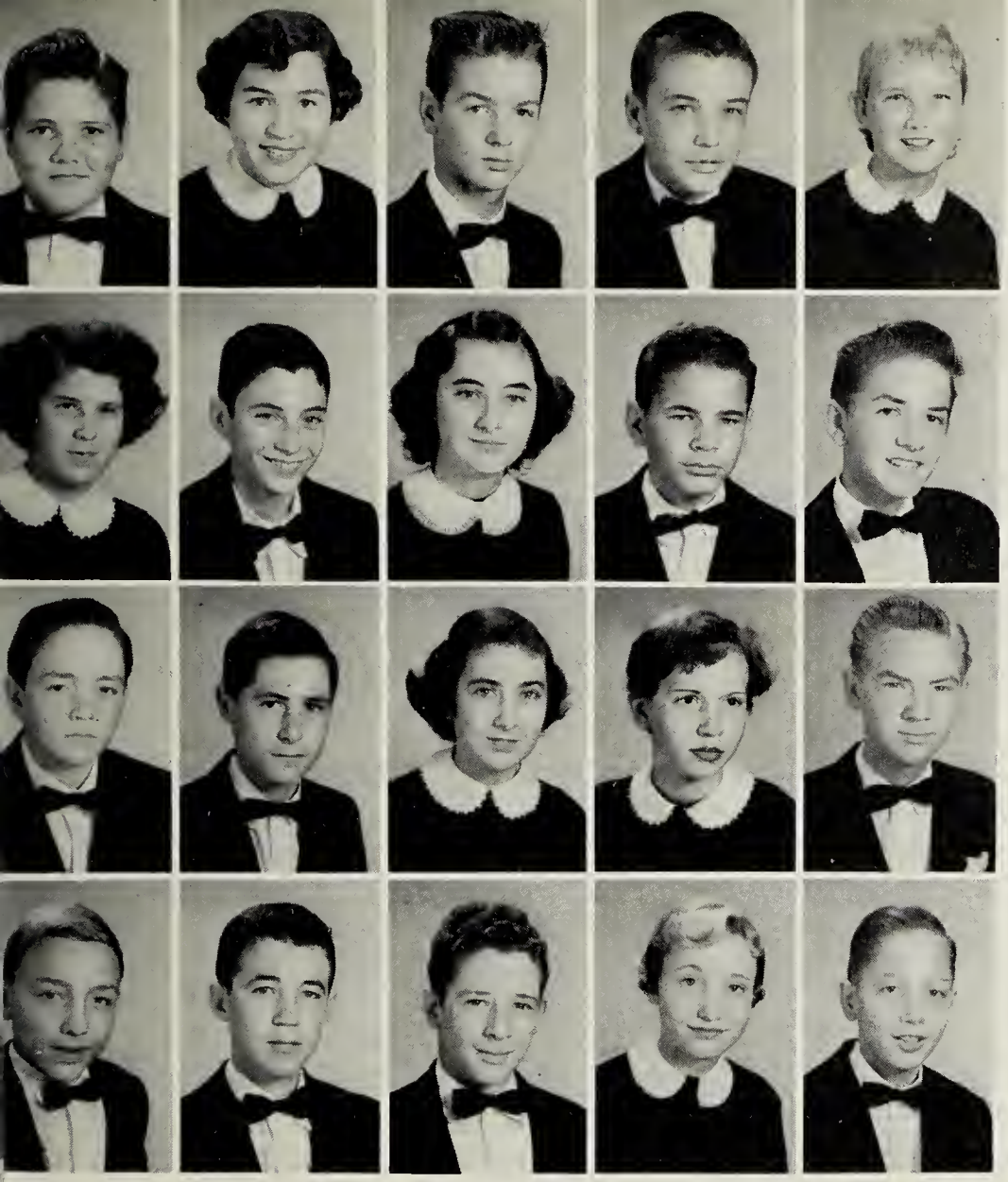

Paul Ligon
Peggy Ligon
Billy Ray Little
George Lowry
Betty Massey

Patricia Massey
Cecil McCann
Evelyn Mitchell
Michael Mitchell
Daniel Moore

Sanford Moore
Lee Moseley
Margaret Moseley
Myrtis Overby
Roy Pair

Billy Pearson
Price Pearson
Daniel Pollard
Nancy Poole
Billy Pruett

Eighth Grade

Wayne Gregory
Billy Harding
Terry Harrell
Mary Lou Harris
Milton Harris

Wayne Harris
Johnny Harrison
Floyd Hobbs
Robert Hobbs
Percy House

Ted Ivey
Walter Jones
Joe Justice
Shirley Keedwell
Betty Jean Kellam

Evelyn King
Lester King
Norman Lanier
Richard Lee
Frank Lifsey

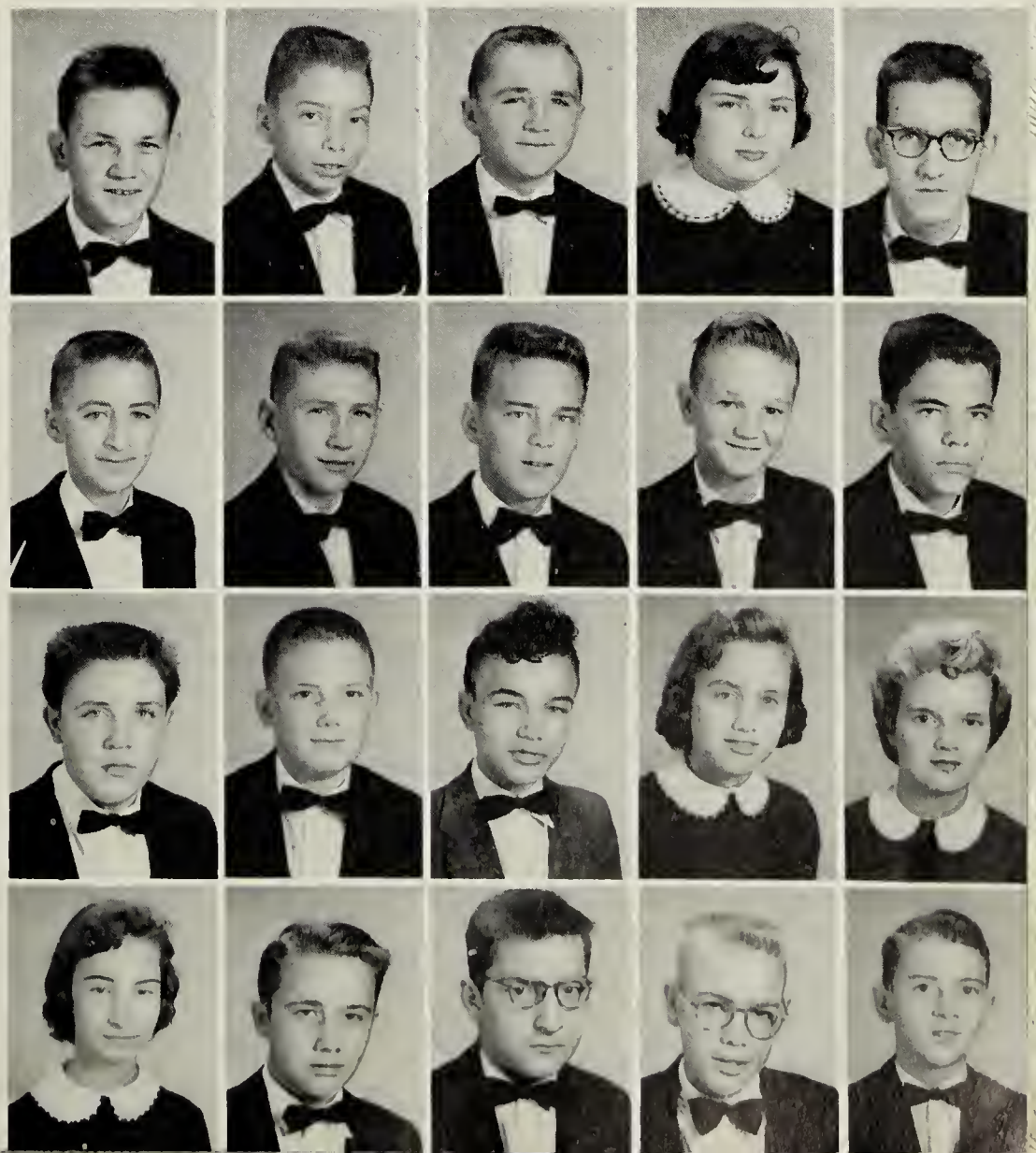

John Rae
Teresa Raiche
Jerry Rice
Betty Richardson
Jeanne Riggan

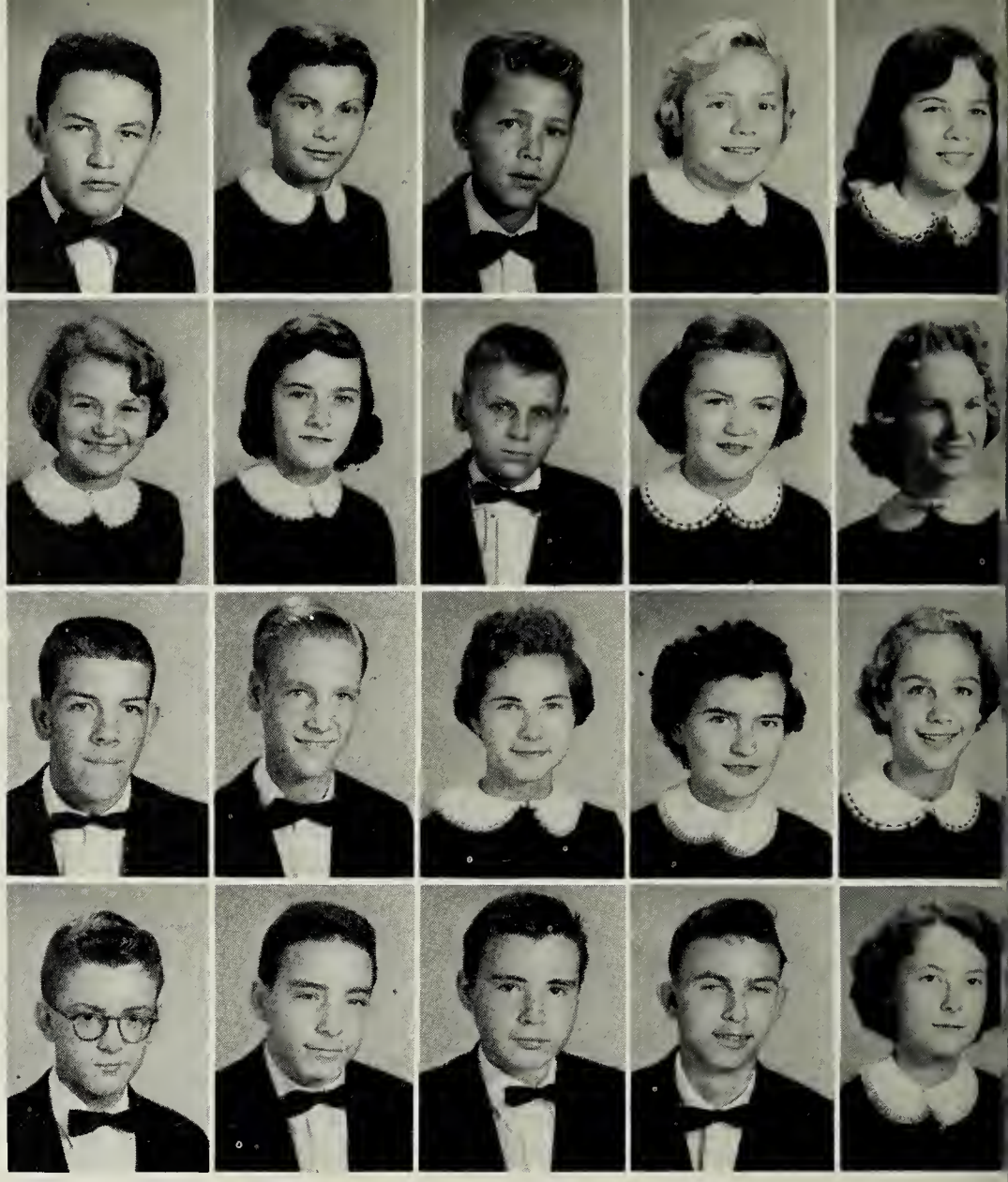

Judy Robbins
Martha Rodgester
Billy Rowell
Betty Ann Sabo
Patsy Saffelle

Kenneth Sasser
Curtis Saunders
Susan Scheidmantle
Margaret Seymore
Gayle Slagle

Billy Slate
Buddy Slate
Phillip Smith
Gene Spence
Barbara Stephenson

Eighth Grade

Barry Taylor
Bill Thompson
Julia Tuck
Johnny Turner

Charles Walker
Earl Weaver
Emma Webb
Barbara Weeks
Catherine Wendell

Eldridge West
Robert Wheeler
Nancy Wills
June Wilson
Patty Wood

Billy Woodruff
Linda Woodruff
Judy Woolard
Tommy Wrenn
Maxine Wright

Carl R.
Kay P.
Poppy
Jane W.
Norman H.
Eugene R.
Arlene A.
Barbara
Betsy
Sarah
Sherry R.
Wesley

The Highlights Along

The Path

Features

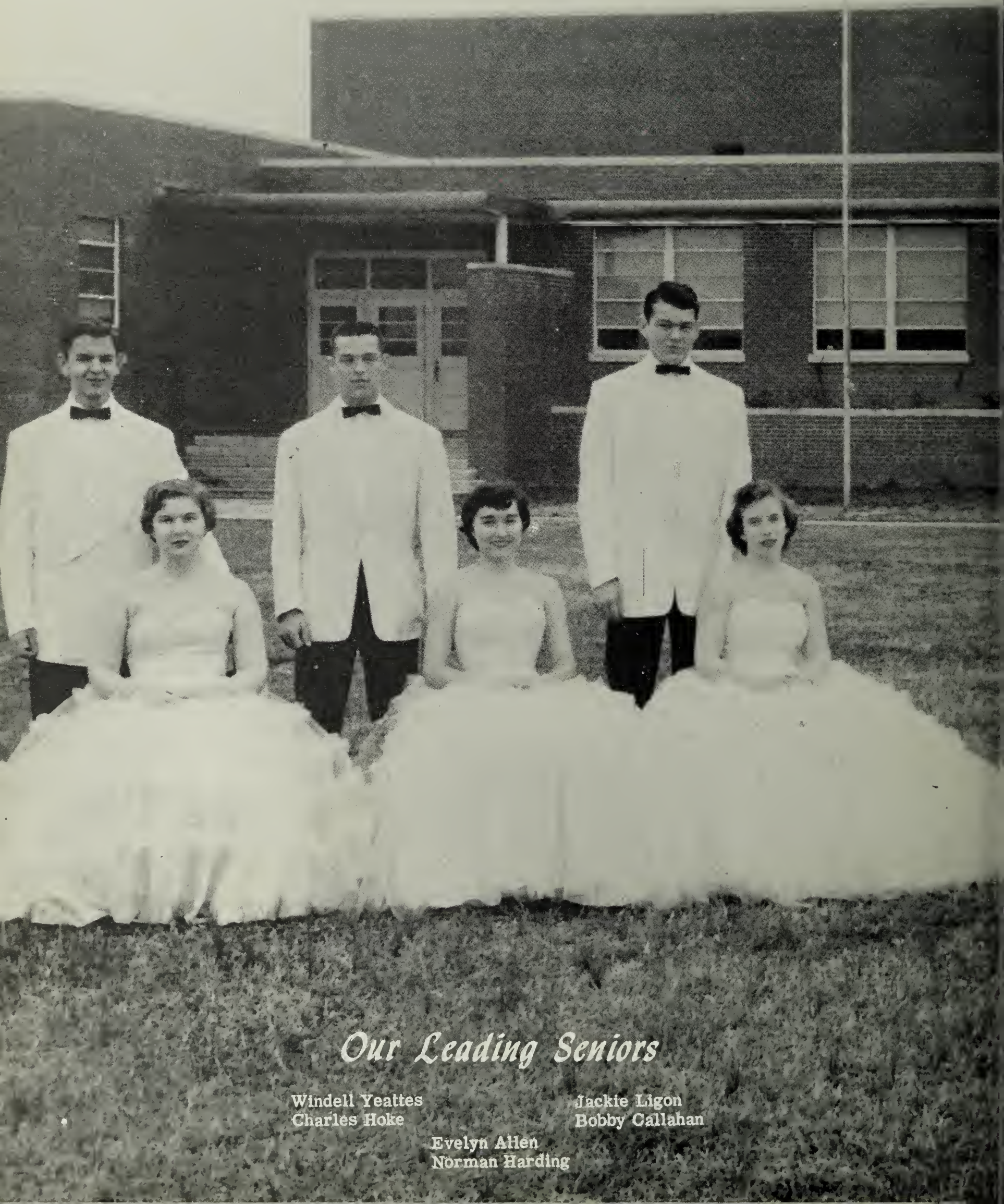

Our Leading Seniors

Windell Yeattes
Charles Hoke

Jackie Ligon
Bobby Callahan

Evelyn Allen
Norman Harding

They Are Our Best

Sherry Kiser
Billy Powell

Juliette Belmonte
Billy Vincent

Betsy Joyner
Edward Spence

Valedictorian
Windell Yeattes

Valedictorian
Joan Everette

Salutatorian
Margaret Barnhart

School representative to
District S. C. A. Committee
Jackie Ligon

Delegate to National
F.H.A. Convention
Barbara Slate

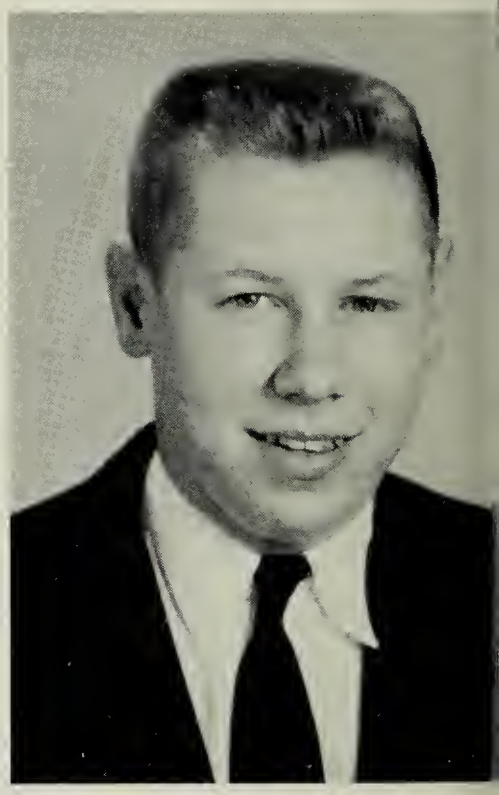

Group leader to S. C. A.
District Meeting
Billy Vincent

Our Honored

Delegates to Model
General Assembly

Bop-Teen Club Board

Virginia Girls' State Delegates
Old Dominion Boys'State

Runner-up
District football scoring
Billy Powell

Delegates to Blue Ridge Hi-Y,
Tri-Hi-Y Leadership Congress

D. A. R. Best Citizen
Jackie Ligon

Developed Citizenship
Practiced Christain Living

President Hi-Y
Tri-Hi-Y District 1956-57
Juliette Belmonte

Journal Clerk of House,
M. G. A.
Betsy Joyner

Vice-President of Hi-Y
Tri-Hi-Y District 1957-58
Ellen Powell

First place winner in
District for window display
Elsie Morgan

"Miss Emporia"

MISS EMPORIA
Katharine Davidson

RUNNER-UP
Ellen Powell

JUNIOR MISS EMPORIA
Maxine Daughtrey

RUNNER-UP
Jeanne Riggan

Our May Day Court In U.S.A. Fair

The Heart Of Your School

Billy Vincent, President; Sammy Jones, Vice-president; Juliette Belmonte, Recording Secretary; Windell Yeattes, Corresponding Secretary; Edward Spence, Treasurer; Miss Davis and Mrs. Overbey, Sponsors.

Student Cooperative Association

1. Our S.C.A. president in assembly.
2. Delegates to the District Convention.
3. Leaders of weekly assemblies.
4. The S.C.A. Plaque.
5. Miss Davis drilling the S.C.A. Members.
6. Mr. Runkle amusing his audience with one of his famous anecdotes.
7. S.C.A. sponsors.
8. The committee working on the school point system.
9. Treasurer's report by Edward Spence.
10. Billy gives advice to his workers.
11. The passing out of song books.

The Student Cooperative Association represents the governing body of our school. Its main purpose is to create outstanding citizenship throughout the school. The S.C.A. has many projects that include the entire student body because they are also members of the S.C.A.

Some of the main functions of our S.C.A. are: the concession stand at football games, the maintaining of the health room, improvement of the point system, striving for honesty with the honor code, in charge of our flag, being responsible for all assembly programs, and providing decorative bulletin boards for our school.

The S.C.A. hopes you understand its real meaning; service plus cooperation equals all.

Christian Organization

SENIOR TRI-HI-Y

First row: Molly Lambert, Chaplain; Barbara Slate, Corresponding Secretary; Helen Pettway, Recording Secretary; Betsy Joyner, President; Betty Mae Bradley (picture omitted) 1st Vice-president; Joyce Livesay, 2nd Vice-president; Dorothea Lifsey, Treasurer; Ellen Powell, Reporter. Second row: Agnes Weaver, Sarah Klugel, Ann Scranton, Elaine Bowen, Carole Harding, Margaret Barnhart, Elaine Kasper, Stevie Starling, Ethel Ogburn. Third row: Olivia Sopko, Jane House, Sherry Kiser, Kay Downs, Juliette Belmonte, Jackie Ligon, Phyllis Sue Bloom, Linda Wrenn, Evelyn Allen, Ruth Magee. Fourth row: Mary Etta Jones, Windell Yeattes, Iris Johnson, Pauline Raiche, Arlene Velicky, Nancy Allison, Katharine Davidson, Elsie Morgan, Mary Buckner, Jane Lashley. Fifth row: Peggy Conner, Ann Sykes, Mary Talley, Arlene Allen, Martha Skinner, Onell Faison, Peggy Harrison, Delight Darden, Miss Johnson, Sponsor.

Create, Maintain, Extend

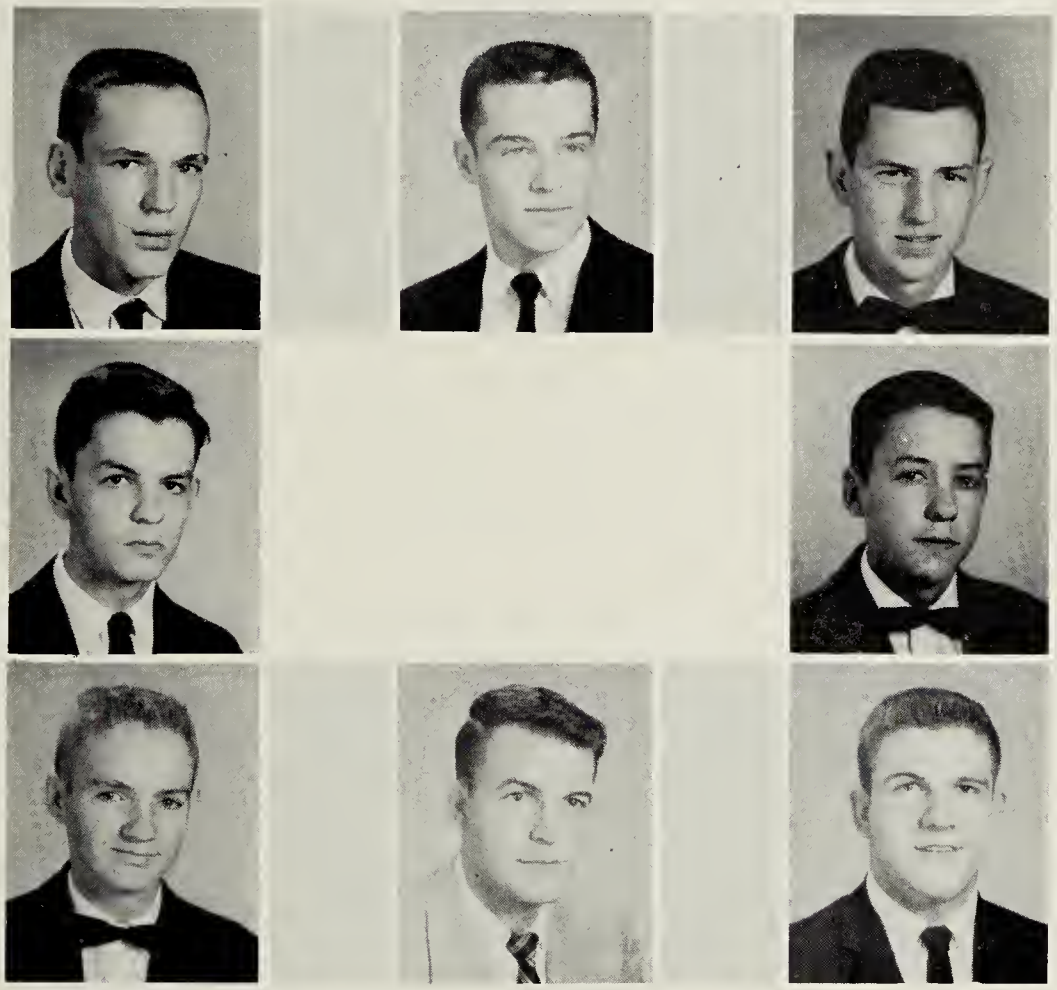

SENIOR HI-Y

First Row: Mr. Billy Overbey, Sponsor; Tommy Williams, Reporter; Kenneth Sodergren, Vice-president; Bobby Callahan, President; Charles Hoke, Secretary; Eugene King, Sergeant-at-arms; Jack Lucas; Alvin Bradley, Chaplain. Second Row: Harry Klugel, Jimmy Southall, Rusty Weeks, Wesley Parker, Norman Harding, Bobby Jean, Alvin Allen. Third Row: Billy Allen, Harold Goodwyn, Wilbur Hobbs, Treasurer; Jack Turner, Hamlet Harding, Billy Harris, Lynn Slagle. Fourth Row: Carroll Harding, Maxie Moore, Bill Tillar, Reuben Allen, Berry Thompson, Wayne Ondich.

Throughout The Home, School, And Community

EAGLETTE'S TRI-HI-Y

Betty Lou Justice, President; Janice Roach, Vice President; Patsy Ligon, Secretary; Joyce Allen, Chaplain Jacqueline Inge, Treasurer; Mary Pearson, Reporter; Carolyn Willoughby, Margaret Turner, Emily Short.

Brenda Hyde, Randi Keedwell, Emily Sodergren, Mrs. Dorrice Rogers, Sponsor; Helen Harris, Peggy House, Margaret Hoverstock, Emily Abbott.

JUNIOR BOYS HI-Y

First Row: Larry Hudson, Reporter; Morris Wray, Chaplain; Gordon Barnes, Treasurer; Jimmy Ryals, Secretary; Bitsy Jones, Vice-President; Steve Ferguson, President; Second Row: Mrs. Romine Overbey, Sponsor; Billy Slate, Richard Lee, Johnny Harrison, Bill Thompson, Lester King, Melvin Callahan, Jack Reid, Biddy Webb, Grayson Mitchell, Raymond Parker; Third Row: Billy Rowell, Kennon Ferguson, Robert Hobbs, George Carver, Wayne Harris, Norman Lanier, Daniel Moore, Billy Pearson, Buddy Slate, Jerry Callahan, Walter Jones.

High Standards Of Christian Character

NONETTES TRI-HI-Y

Gwen Lynch, President; Carolyn Mitchell, Vice-President; Peggy Allen, Secretary; Linda Slate, Treasurer; Juliana Watkins, Reporter; Linda Bradley, Chaplain; Barbara Merricks, Chaplain; Mrs. Wiley, Sponsor.

Joyce Williams, President; Mary Lee Howard, Vice-President; Jean Grizzard, Secretary; Jean Bradley, Treasurer; Sandra Whitley, Reporter; Elaine Downs, Chaplain; Diane Newsome, Chaplain; Mrs. Vassar, Sponsor.

The Tri-Hi-Y and Hi-Y Clubs have sponsored many successful projects and have tried to create a Christian atmosphere among the student body. This year, as in the past, they have served at Homecoming, had the blessing over the inter-com, decorated the bulletin boards, prepared Christmas baskets for the needy, sponsored a Halloween party, and conducted pre-Easter services and the Easter Sunrise Service. This year they sponsored pre-Christmas services which they hope will become an annual part of the Hi-Y program.

The Emporia clubs had the largest representation at the District Conference in Richmond, at which Juliette Belmonte, president, presided. At this time, Ellen Powell was elected as district vice-president for 1957-58 and Betsy Joyner was elected as journal clerk of Model General Assembly for 1956-57.

Delegates were sent to Model General Assembly and Blue Ridge Leadership Conference. The clubs have found that by working through a council composed of the presidents, sponsors, and a representative from each club, their projects can be carried out in a more effective manner.

Outstanding Scholars

Beta Club

Earline Vincent
President
Margaret Barnhart
Vice-president
Ann Scranton
Secretary
Windell Yeattes
Treasurer
Homer Springer
Reporter
Mr. Cobb
Sponsor

The Beta Club is a non-secret, leadership - service organization for high school students.

The purpose of this organization is to promote the ideals of honesty, service and leadership among high school students, to reward meritorious achievement, and to encourage and assist students to continue their education after high school.

Debating, Public Speaking, Drama

Forensic Activities

Mrs. Lota Reid, Sponsor

They Cook, Sew And Clean

Vice-president
Pauline Raiche

Secretary
Janice Roach

Treasurer
Betty Mae Bradley

Reporter
Arlene Veliky

Reporter
Margaret Hoverstock

President
Barbara Slate

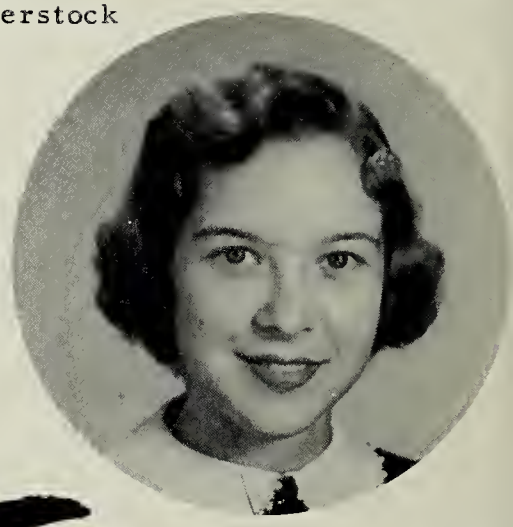

Degree Chairman
Elsie Morgan

Degree Chairman
Elaine Kasper

Scrapbook Editor
Windell Yeattes

Scrapbook Editor
Jane Rae

Song Leader
Elizabeth Lankford

Our Future Homemakers

Front Row: Mary Braswell, Elizabeth Lankford, Jane Rae, Windell Yeattes, Janice Roach, Ed Lee, Barbara Slate, Pauline Raiche, Elsie Morgan, Arlene Velky, Margaret Hoverstock, Elaine Kasper. Second Row: Mrs. Slate, Elaine Delbridge, Olivia Sopko, Iris Johnson, Shirley Whitehead, Jean Allen, Onell Faison, Laurice Gay, Emily Abbott, Peggy Thorpe. Third Row: Carolyn Moss, Viola Allen, Joyce Williams, Judy Snell, Barbara Slate, Myrtis Overby, Elizabeth Conwell.

F.H.A. Sweetheart, Ed Lee.

The eight purposes of F.H.A. are: (1) To promote a growing appreciation of the joys and satisfaction of homemaking. (2) To emphasize the importance of worthy home membership. (3) To encourage democracy in home and community life. (4) To work for good home and family life for all. (5) To promote international good will. (6) To foster the development of creative leadership in home and community life. (7) To provide wholesome individual and group recreation. (8) To further interest in home economics.

In F.H.A. there are three degrees that can be obtained. They are Junior, Chapter, and State Homemaker Degrees. Quite a few girls have already obtained their Junior Degree, and others are working toward obtaining it. Only one girl has obtained her Chapter degree, but others are striving toward it. Only one is working toward the State Degree which will be awarded at the State Convention this spring.

F.H.A.'ers are preparing to be homemakers today in order to be better homemakers of tomorrow. Due to the efforts of the Future Homemakers of Tomorrow, homes of tomorrow will certainly be better places in which to live.

Little Homemakers

JR. F. H. A.

Front row: Nancy Poole, Teresa Raiche, Patty Wood, Ann Cook, Nancy Wills, Julia Dodd. Second row: Nancy Delbridge, Linda Woodroff, Patricia Matthews, Judy Robbins, Jeanne Riggan, Joyce DeForrest. Third row: Shirley Barnes, Betty Kellam, Jeanette Mitchell, Paulette Carter, Peggy Farris, Maxine Wright, Jean Bradley, Judy Woolard, Mrs. Merle Vassar (sponsor).

Reception For Mothers

The purpose of the Jr. F.H.A. is to prepare the girls for entrance to the Senior F.H.A. They are taught the fundamentals of Homemaking.

Farmers Of The Future

F. F. A.

Learning to do, doing to learn, earning to live, living to serve is the motto of the F.F.A. The primary aim of the Future Farmers of America is the development of agricultural leadership, co-operation and citizenship.

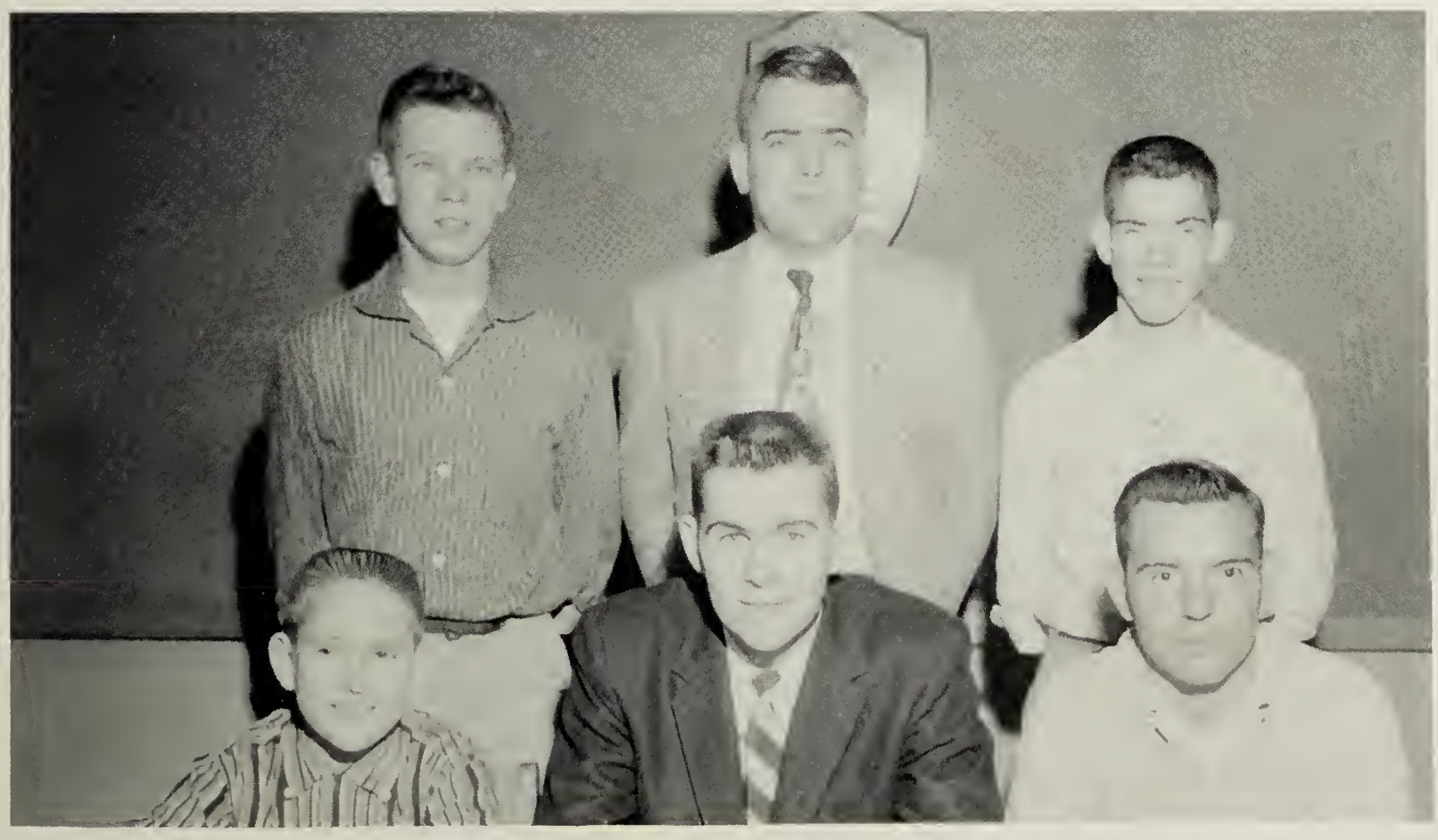

The F.F.A. officers for this year are President, Edward Lee; Vice-President, William Bryant; Secretary, Buddy Allen; Treasurer, Clyde Padgett; Reporter, Jimmy Vincent; Sentinel, Ralph Wiley; Sweetheart, Barbara Slate; Sponsor, Mr. Moseley.

Green And Gold

The purpose of the GREEN AND GOLD is to issue a newspaper monthly containing all the news and events concerning student activities. It keeps the students informed as to what is going on around school, and in turn, gives the staff an opportunity to develop their writing ability.

Issues Student News

Editor-in-Chief . . . . . Windell Yeattes
Assistant Editor . . . . . Ann Sykes
Managing Editor . . . . . Earline Vincent
News Editor . . . . . Evelyn Allen
Feature Editor . . . Katharine Davidson
Boys Sports Editor . . . . . Robbie Stone
Assistant . . . . . Billy Allen
Girls Sports Editor . . . . . Sherry Kiser
Assistant . . . . . Phyllis Sue Bloom
Business Manager . . . Margaret Barnhart
Assistant . . . . . Agnes Lane Weaver
Copy Editors . . . . . Kay Downs
Randi Keedwell
Co-Art Editors . . . . . Stevie Starling
Homer Springer
Exchange Editor . . . Margaret Hoverstock
Grammar News Editor . . Carole Harding
Head Typists . . . . . Arlene Allen
Betty Mae Bradley
Assistants . . . . . Ellen Powell
Elaine Kasper
Dottie Bowen
Elsie Morgan

They Maintain A Better Understanding Of Books
Library Club

The purposes of the Library Club are to sponsor a greater interest among the students in libraries and library service, to stimulate reading interests, to improve the library work as a career. Mrs. Judson Parker, librarian, is sponsor of the club, and membership is open to anyone in high school.

Ronnie Braswell - President
Emily Abbott - Vice-president
Maxine Daughtrey - Secretary
Berry Thompson - Treasurer

Ann Edwards - Reporter
Harry Klugel - Sergeant-at-arms
Mrs. Parker - Sponsor

The Choral Club

Dorothea Lifsey - President
Betty Lou Justice - Vice-President
Peggy Bradley - Secretary

Betty Ann Batten - Treasurer
Peggy Wright - Reporter
Mrs. Mahood - Accompanist

Their Performances Are Remarkable

Drum Majorette
Evelyn Allen

MAJORETTES

Left to right: Linda Slate, Paige Clarke, Evelyn Allen, Katharine Davidson (Head Majorette), Jean Allen, Peggy Lucas, Randi Keedwell.

Entertainment Is Their Business

BAND OFFICERS

Front row: Evelyn Allen, Emily Sodergren, Harry Klugel, Hamlet Harding, Katharine Davidson. Standing: Carroll Harding, "Cookie" Daughtrey, Tommy Williams, Margaret Hoverstock, Russ Cato, Mrs. Mosley.

COLOR GUARD

Left to right: Nancy Delbridge, Linda Conner, Ann Cook, Margie Bullock.

Band Marches, Gives Concerts,

Band Director
Mrs. Bette Moseley

Band Mascot
Roland Sasser

Flute: Dianne Newsome. Clarinets: Emily Sodergren, Harry Klugel, Berry Thompson, Janie Boykins, Mary Lee Howard, Tommy Wrenn, Lester King, Peggy Faris, Ann Edwards. Trumpets: Tommy Williams, Wayne Ondich, Carroll Harding, Rus Cato, Homer Springer, Raymond Parker, Donny Jones, Richard Lee, Bill Thompson, Ronnie Braswell, Billy Slate, Butch Binford. Alto Horns: Jessie Phillips, Jo Ann Wright, Buddy Allen. French Horn: Janice Williams. Trombones: Hamlet Harding, Mary Jane Mills, Daphney Pearson. Bass Horn: Walter Rainey, Earl Moore. Drums: Alvin Clary, Billy Allen, Cecil McCann, Johnny Harrison, Maxine Daughtery, Barbara Bullock, Earl Stanley, Bari Novey, Terry Tomlinson. Bells: Margaret Hoverstock. Majorettes: Randi Keedwell, Peggy Lucas, Jean Allen, Paige Clark, Linda Slate. Drum Majorette: Evelyn Allen. Head Majorette: Katharine Davidson. Mascot: Roland Sasser. Director: Mrs. Betty Moseley.

Friends, Romans And Countrymen

Gwen Lynch
Vice-president

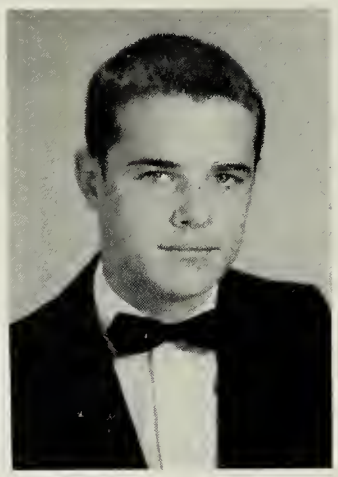

Melvin Callahan
President

Peggy Lucas
Secretary

First row: Linda Slate, Earl Stanley, Peggy Lucas, Melvin Callahan, Gwen Lynch. Second row: Russ Cato, Morris Wray, Sandra Moore, Mary Lee Howard, Linda Bradley, Jean Bradley, Juliana Watkins, Bitsy Jones, Bari Novey. Third row: Don Martin, Rusty Weeks, Ann Edwards, Sandra Whitley, Carolyn Mitchell, Elaine Downs, Barbara Merricks, Mary Jane Mills, Peggy Driver, Shirley Driver, Jack Reid. Fourth row: Mary Morgan, Martha Harrell, Joyce Williams, Katha Massey, Mrs. Lovice Harris, Sponsor; Mary Ann Dianis, Judy Owens, Mary Ellen Hart.

Earl Stanley
Treasurer

Linda Slate
Reporter

Lend Me Your Ears

President
Al Harris

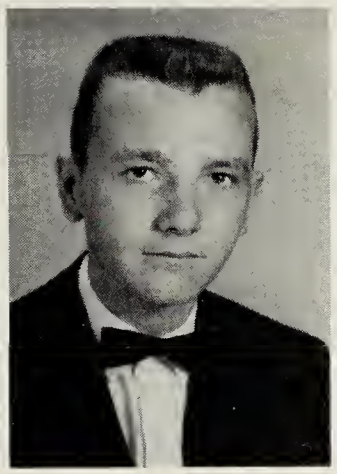

Vice-president
Reuben Allen

Secretary
Randi Keedwell

LATIN

Front row: Carolyn Willoughby, Al Harris, Margaret Ann Turner, Reuben Allen, Randi Keedwell, Buddy Cato, Emily Short, Jacqueline Inge. Second row: Brenda Hyde, Ronnie Braswell, Homer Springer, Harry Klugel, Jimmy Southall, Emily Sodergren. Third row: Helen Harris, George Duncan, Bill Tillar, Mrs. Harris Sponsor, Carroll Harding, Merrill Willard, Janice Roach.

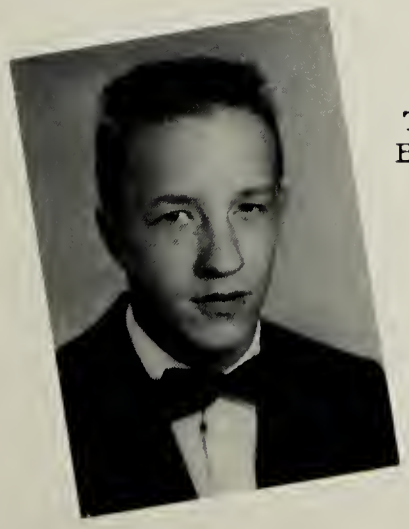

Treasurer
Buddy Cato

Reporter
Margaret Ann Turner

Parlez - Vous - Francais?

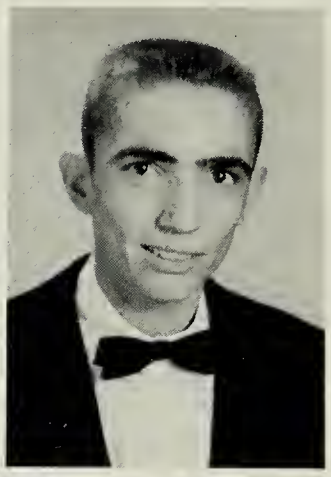

Pauline Raiche - President
Ellen Powell - Vice-President
Martha Skinner - Secretary

Carole Harding - Treasurer
Delight Darden - Reporter
Mrs. Wood - Sponsor

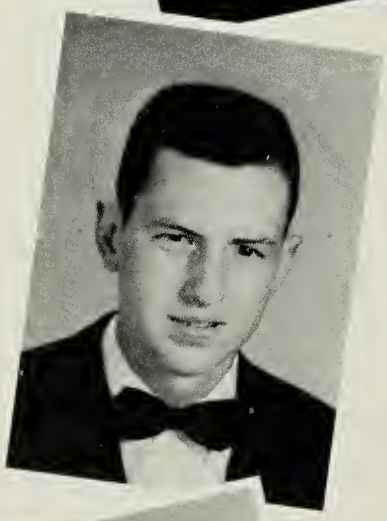

They Do

President - Edward Spence
Vice-President - Sherry Kiser
Secretary - Agnes Weaver

Treasurer - Betsy Joyner
Reporter - Peggy Conner
Sponsor - Mrs. Wood

Monogram Club

OUR OUTSTANDING ATHLETES

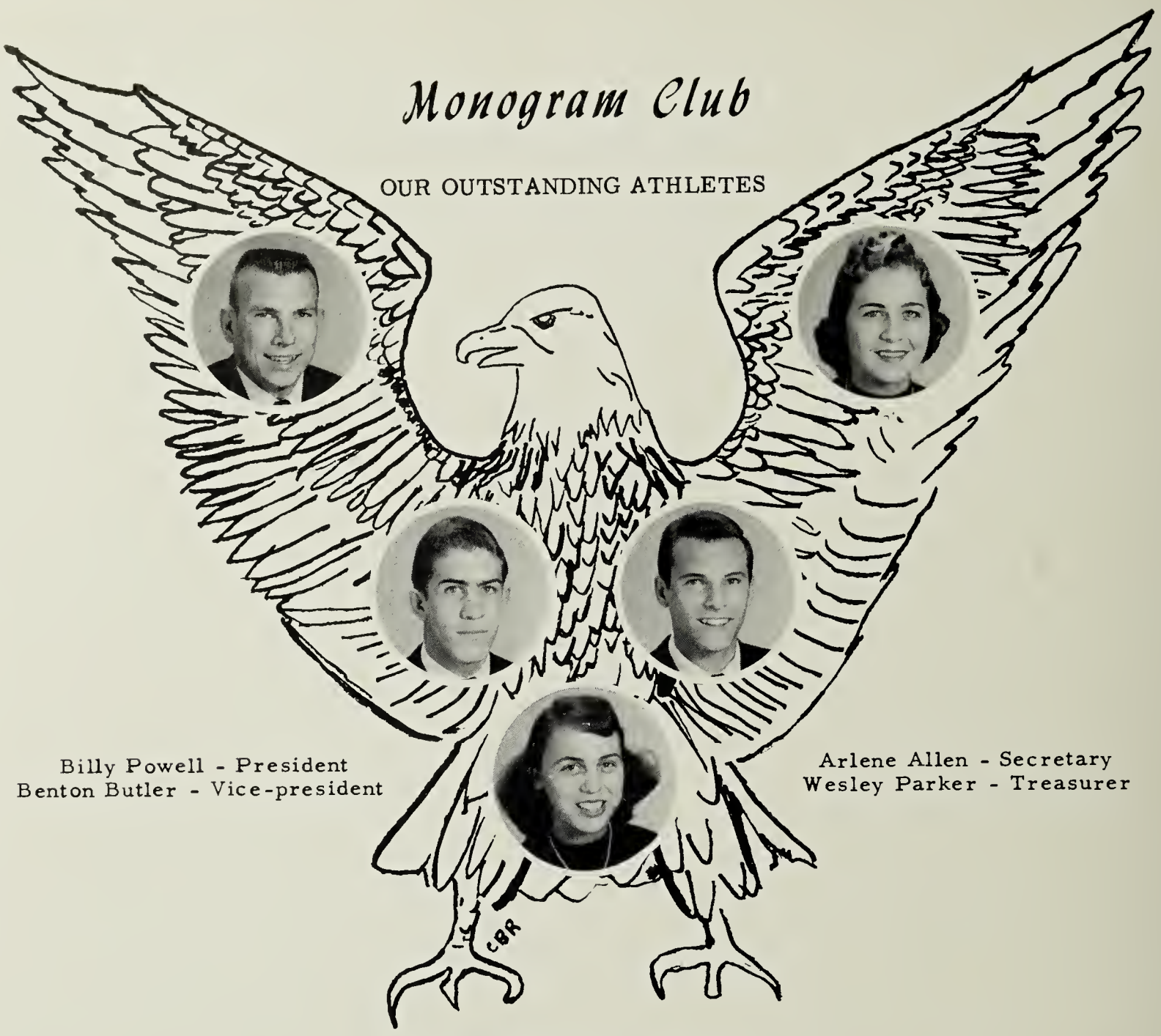

Billy Powell - President
Benton Butler - Vice-president

Arlene Allen - Secretary
Wesley Parker - Treasurer

Dorothea Lifsey - Reporter

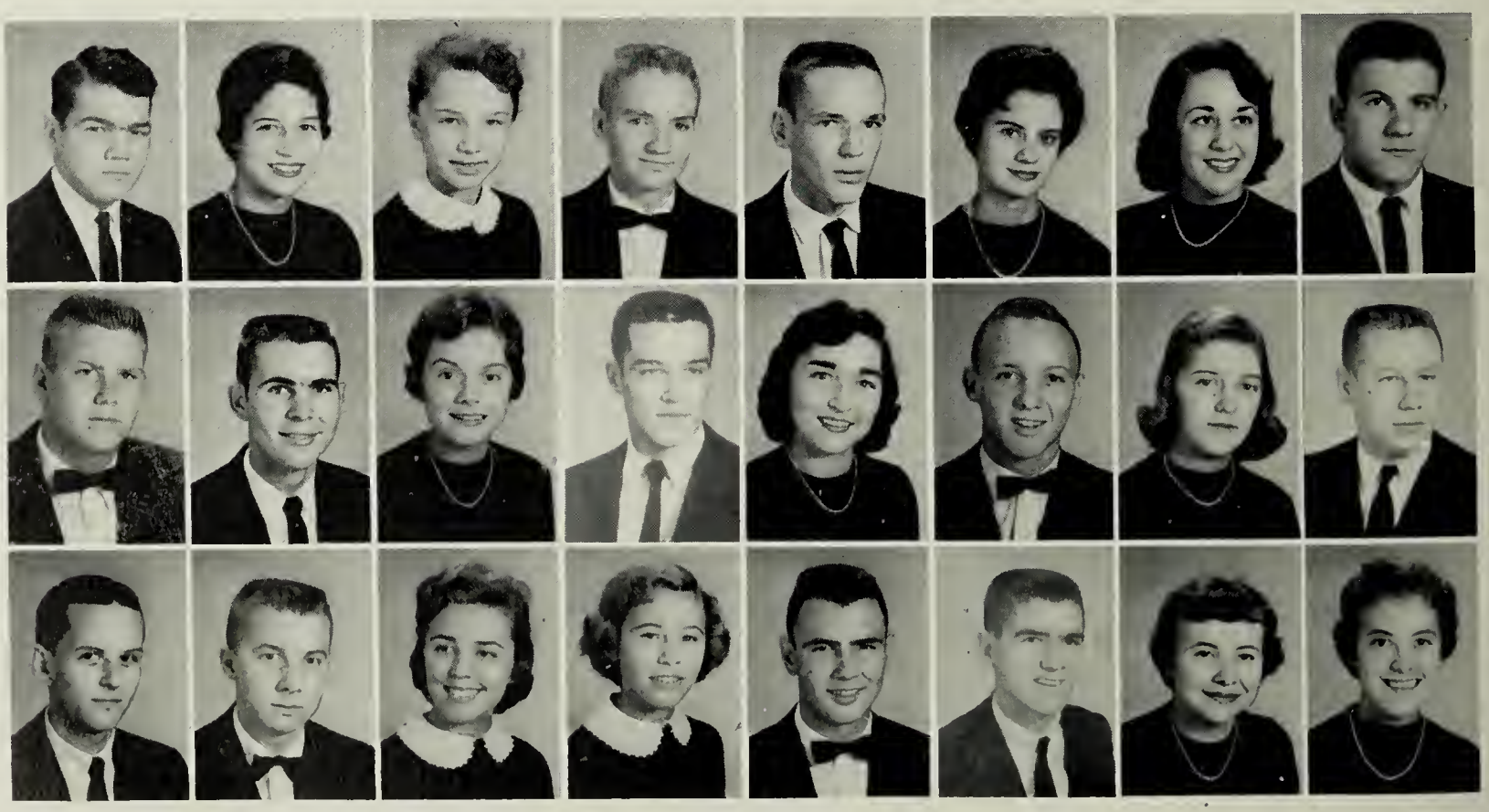

DECA

The purpose of DECA (Distributive Education Clubs of America) is to provide club members with a means of learning of the vocational opportunities in the field of distribution and their significance to community life. Each DE club member will give his best in time and effort so that both buyer and seller will benefit.

Our Businessmen And Women Of Tomorrow

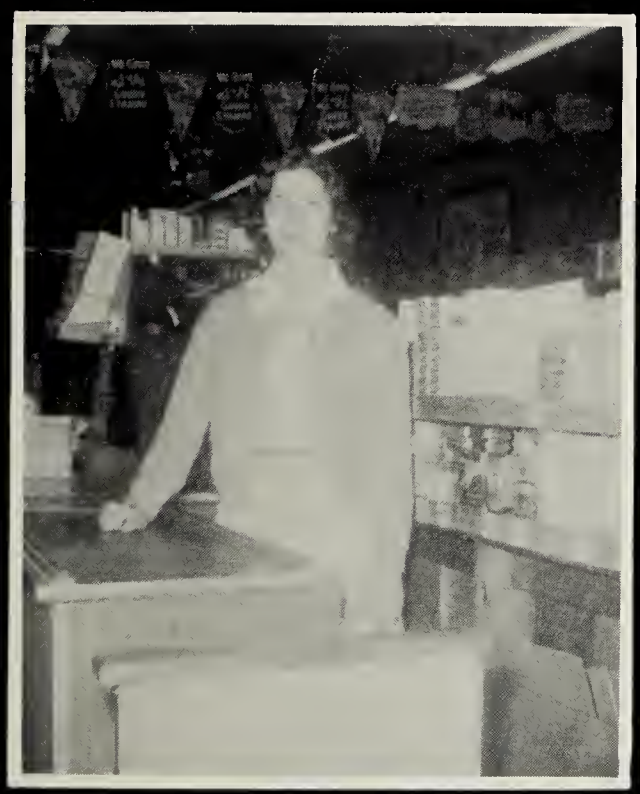

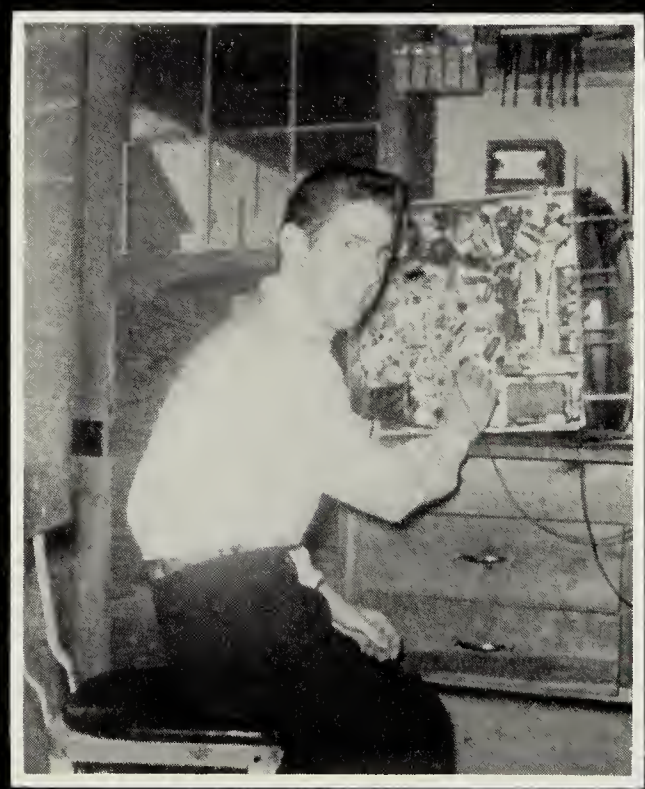

They Protect Our Lives

The Safety Patrol, organized for the welfare of all school students, seeks to promote safety on the busses, playgrounds, and streets. By following the advice of the patrolmen, students not only insure their own safety, but also set a good example for safety among the younger students. To meet its aim, however, the patrol must have the co-operation of each student in High School. Mr. J. J. Templon, a teacher of vocational education, is the sponsor.

J. J. Templon
Sponsor

CURTAIN GOING UP
by
Gregory Johnston

presented by the Senior Class
March 15, 1957

Miss Irene Burgess . . . . . Peggy Conner
The director of the play
Miss Carolyn Moran . . . . . Ann Scranton
The Home Economics teacher who has a crush on Mr. Carter
Mr. Norman Carter . . . . . Billy Vincent
The teacher of journalism, prefers Miss Burgess
Miss Henrietta Rivers . . . . . Emma Rodgester
Who speaks with the voice of authority
Mr. Richard Leveridge . . . . . Kenneth Sodergren
Nancy's father
Buck O'Hara . . . . . Billy Powell
A football player who was no Victor Mature
Lorry Fuller . . . . . Barbara Slate
Who becomes a stage struck leading lady
Andy Fullbright . . . . . Bobby Callahan
Whose main interest is Lorry
Nancy Leveridge . . . . . Kay Downs
Who must have the lead in everything to please her father
Jocko Guthrie . . . . . Charles Hoke
A smooth actor
Janet Young . . . . . Agnes Lane Weaver
A close friend of Nancy
Elsie Hunter . . . . . Dorothea Lifsey
A prompter in the play and a friend of Lorry
Milt Sanders . . . . . Edward Spence
Whom nobody understands
Sylvia Moore . . . . . Betty Mae Bradley
Miss Burgess's assistant
Joan White . . . . . Margaret Barnhart
Miss Burgess's assistant
Miss Kyle Roberts . . . . . Joan Everette
A real actress who is between shows
Mr. Anthony Peterson . . . . . Wesley Parker
The grumbling janitor
Extras . . . . . Sherry Kiser, Evelyn Allen, Jackie Ligon, Sarah Klugel, Jake Watson, Juliette Belmonte

Our Superlatives The Stars

Of Tomorrow

Sports

Coach
Mrs. D. T. Rogers

Cheerleaders

From top to bottom: Juliana Watkins, Stevie Starling, Carolyn Willoughby, Margaret Turner, Dorothea Lifsey, Jackie Ligon, Juliette Belmonte, and Carole Harding.

Head Cheerleader
Juliette Belmonte

Promotes School Spirit

Juniors
Carole Harding
Stevie Starling

Freshman
Juliana Watkins

Seniors: Dorothea Lifsey, Juliette Belmonte, Jackie Ligon.

Sophomores: Carolyn Willoughby, Margaret Ann Turner.

Spence

Callahan

Rice

Our Heroes Of Tomorrow

Left to right: Coach Davis, Co-captains Lee and Powell, Assistant Coach Cobb.

Sodergren

Vincent

Harding

King

Butler

Parker

Left to right, First row: Johnson (manager), King, Price, Callahan, Spence, Powell, B. Jones, Taylor, Hudson (Manager), Coach Davis. Second row - Sodergren, Butler, Tillar, Mitchell, Barnes, Turner, Slagle, S. Jones, Assistant Coach Cobb. Third row: Cato, Lee, Rice, Harding, Gill, Parker, Vincent, Reid, H. Harding.

The Emporia Eagles, coached by Mr. Emory Davis, had a very successful season. The Eagles won seven games and lost only two. The team was always in there playing their best and showing good sportsmanship as well as their ability. Co-captain Billy Powell was District III's second high scorer for the season. Ed Lee, the other Co-captain, did a very fine job in scoring and also in leadership. The Eagles will lose nine men this season, but the strong Eagle team is expected to again be one of the top teams next season.

1956 Football Schedule

Home	Place	Visitors
20	Smithfield	6
6	Farmville	12
19	Blackstone	6
7	Randolph-Henry	19
34	Brunswick	7
20	Crewe	13
12	Bluestone	0
45	Victoria	7
47	Kenbridge	6

FIRST STRING EAGLES READY FOR ACTION

Powell plunges over for an Eagle T.D.

Callahan goes for a touchdown

Parker scores on pass

Lee goes into end zone for a score

Last game victory

Homecoming Court
1956

QUEEN
Juliette Belmonte

MAID OF HONOR
Jackie Ligon

Margaret Ann Turner

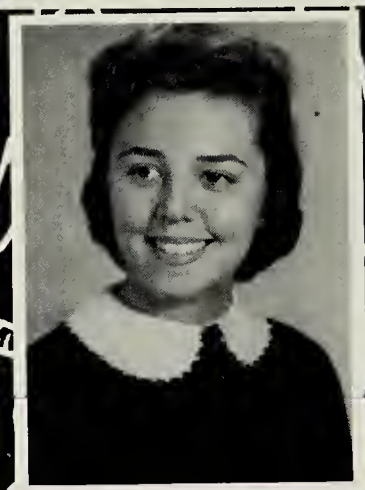

Sherry Kiser

Linda Wrenn

Ellen Powell

Elizabeth Lankford

Sara McKinney

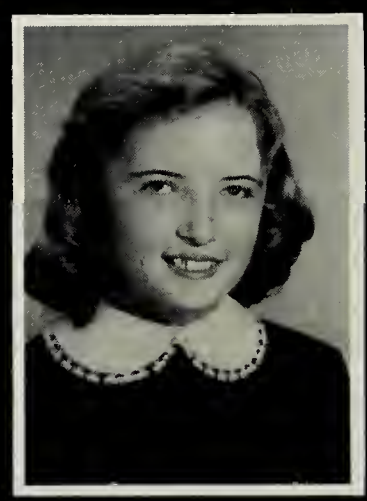

Judy Owens

Betty Jean Kellam

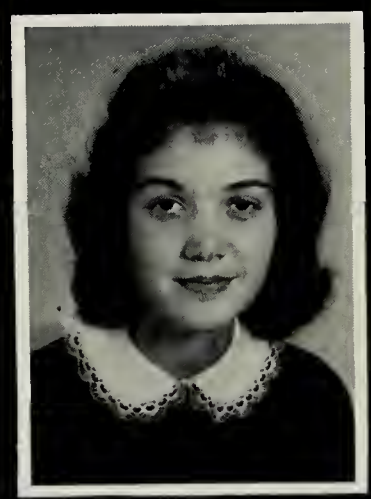

Patsy Ligon

Shirley Keedwell

HER MAJESTY

JULIETTE BELMONTE

Belmonte
Tri-captain

Ligon
Tri-captain

Kiser
Tri-captain

Davidson
Manager

Lucas
Manager

Rogers
Coach

E. Allen

A. Allen

J. Allen

	E's	Opp's			
Farmville	65	23	Blackstone	34	25
Randolph Henry	46	41	Crewe	49	38
Victoria	38	28	Buckingham	33	31
Parkview	68	30	Brunswick	40	41
Kenbridge	44	54	Bluestone	66	44
			Amelia		

Pettway

Conner

Sodergren

Grizzard

Lee

Snell

Cash

The Emporia Eaglettes Basketball team, under the tutelage of Coach Dorrice Rogers, wound up their 1956-'57 basketball campaign by chalking up a 9 win, 2 loss record.

Bowing to the Eaglettes winning streak were such teams as Farmville, Victoria, Parkview, Randolph Henry, Blackstone, Buckingham, Crewe, Bluestone, and Amelia.

The only games in which the Eaglettes were defeated were played with Kenbridge and Brunswick. However, the team was proud to have won the other games, and especially the game against Randolph Henry, this being the first time we have done so in the history of our records.

In the words of Coach Rogers, "The emphasis is not to win but to show good sportsmanship, and it looks like our girls have the capacity for both."

Seniors in Action

Juliette Belmonte
FORWARD

Sherry Kiser
GUARD

Jackie Ligon
FORWARD

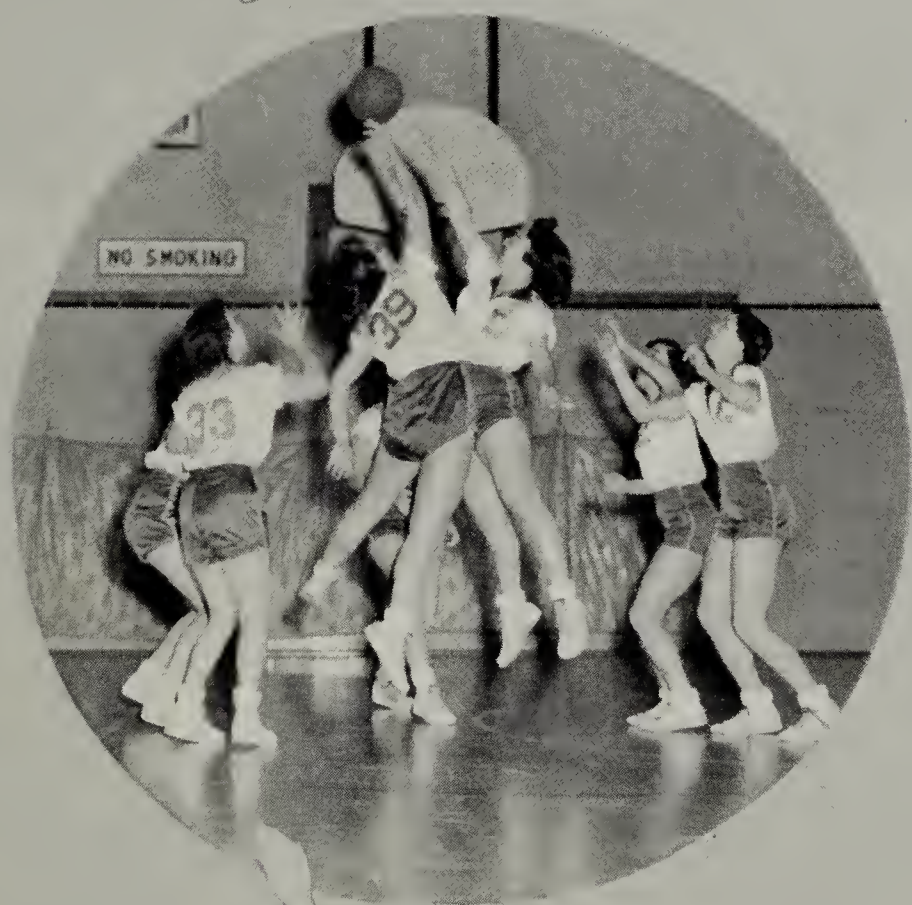

Helen Pettway
FORWARD

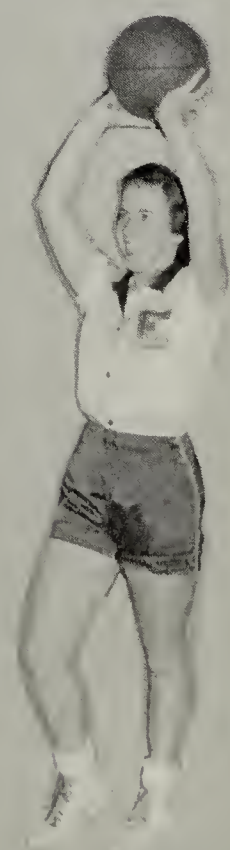

Evelyn Allen
FORWARD

Arlene Allen
GUARD

These Are Our Eagles

Callahan

Spence

Coach Davis

Powell

Sodergren

Rice

Eagles Basketball Squad

Left to right, First row: Tillar, Cato, Callahan, Spence, Harris, Jones, Hobbs. Second Row: Lewis, Rice, Sodergren, Gill, Powell, Williams, Mgr. Slate.

The Emporia Eagles basketball team had a very good season this year. The Eagle team won a great many of their games and also beat the District III Champions. The Eagles lose four boys this year. They expect to have a very fine squad next year also. Coach Davis did a wonderful job with the team this year.

J.V. Basketball Squad

Left to right, First row: Callahan, Mosley, Johnson, Cato, Stanley. Second row: Novey, Allen, Parker, Coach Cobb, Martin, Lewis.

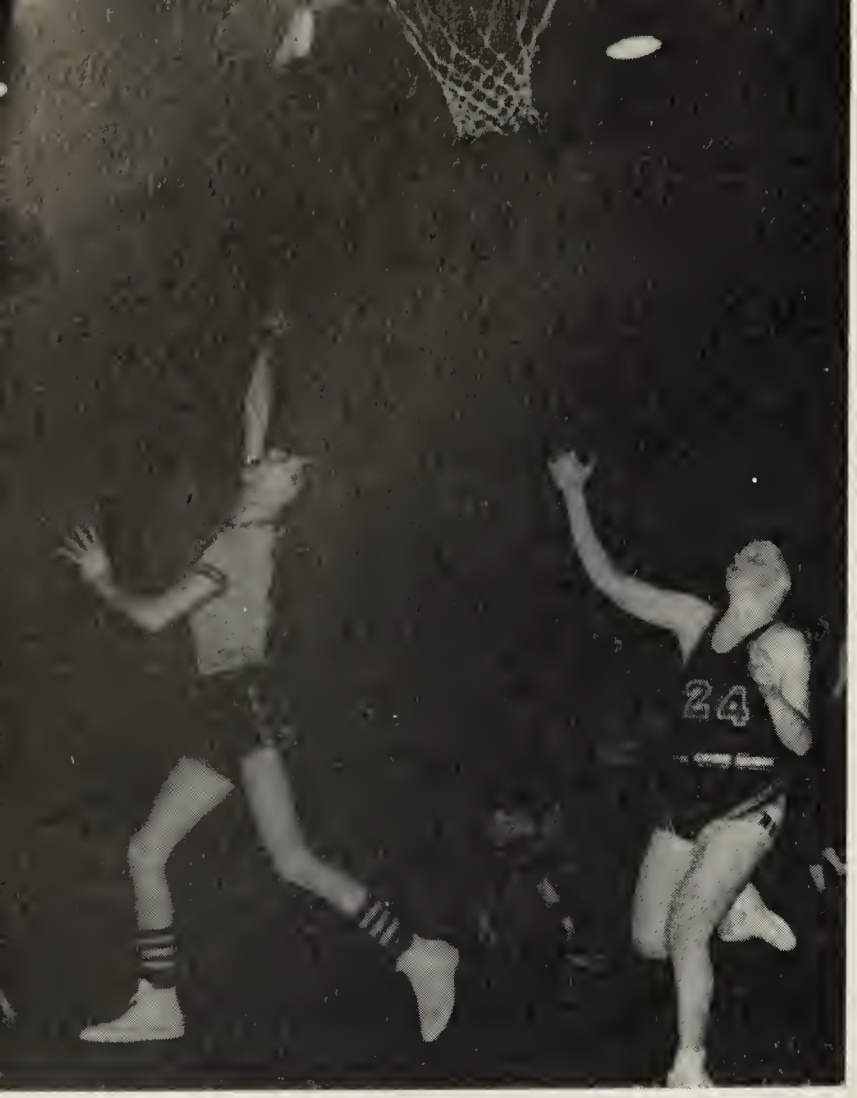

Spence puts
in two points

Sodergren puts up
a jump shot
for two points

Gill and Powell
team up for two points

Spence breaks
loose for a goal

Callahan throws
in ball for
extra points

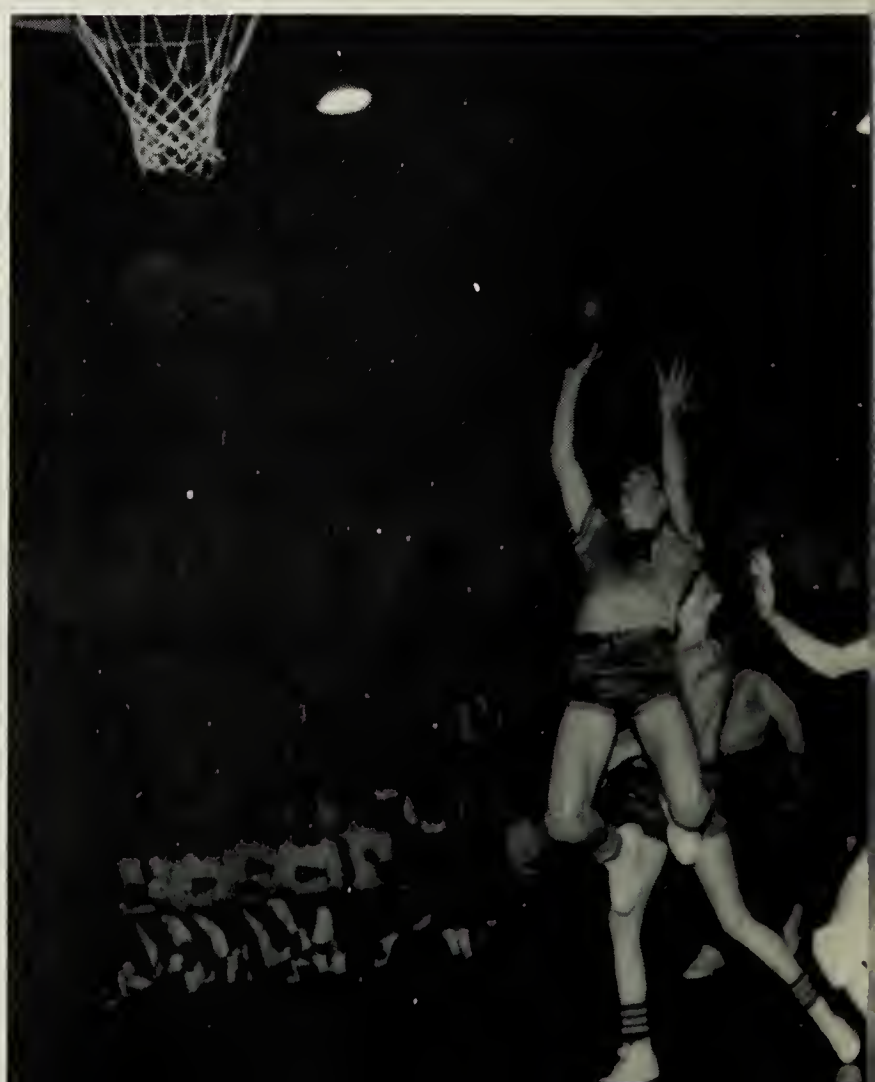

Callahan scores
on lay up

Sodergren charges
in for a score

BASEBALL SQUAD

First Row, Left to Right: Mike Doyle, Jake Watson, Wilbur Hobbs, Jack Turner, Alvin Allen. Second Row: Coach Deacon, Leroy Sasser, Billy Gill, Jimmy Rice, Sammy Jones, Edward Spence, Bobby Callahan.

The baseball squad was led to a successful season by Coach Deacon and Co-captains Jake Watson and Mike Doyle. The Emporia Eagles gave the opposing teams the best of competition and came into third place in the district.

BASEBALL SCHEDULE

GREENSVILLE COUNTY HIGH SCHOOL

EMPORIA, VIRGINIA

1956

April	6	Southampton	Home	8:00 p.m.
	10	Weldon	Home	8:00 p.m.
	13	Open		
	18	Brunswick	Home	8:00 p.m.
	20	Buckingham	Away	2:00 p.m.
	25	Bluestone	Away	8:00 p.m.
	26	Southampton	Away	8:00 p.m.
May	1	Bluestone (Clarksville)	Away	8:00 p.m.
	3	Farmville	Away	7:30 p.m.
	7	Jarratt	Home	8:00 p.m.
	8	Brunswick	Away	8:00 p.m.
	11	Farmville	Home	7:30 p.m.
	15	Crewe	Away	8:00 p.m.
	18	Park View	Away	8:00 p.m.
	22	Park View	Home	8:00 p.m.
	25	Jarratt	Away	8:00 p.m.

NAME	ALIAS	WEAKNESS	WHERE FOUND	SPARE TIME SPENT	AMBITION
Arlene Allen	Skeeter	Cotton	Riding around	Sleeping	To become an X-Ray Technician.
Evelyn Allen	Ebbie	Cheese	All around	Please define	Success
Margaret Barnhart	Poppy	Trig and Solid	Riding	Listening to records	To be a Psychiatrist
Juliette Belmonte	Jul	Sonny	With four of 'em	At post office	To get a B.S. at Westhampton
Elaine Bowen	Elaine	History	At home	At movies	To become an X-Ray Technician
Betty Mae Bradley	Betty Mae	Russell	Week ends-with Russell-Week days -home	Preparing for the future	To be a successful homemaker
Mary Buckner	B. Bat	Boys	With a brown-eyed man	Listening to Randy's Record Shop	To become an R.N.
Benton Butler	Benny	History IV	Pool Room	Sleeping	To be an Electrician
Bobby Callahan	Sweetwater	The Senior Class of '57	You would be surprised	Around Jackie's	To be a Mechanical Engineer
Peggy Conner	Peg	North Carolina and Elvis Presley	Fighting with Sonny	Helping Sonny to enlighten himself	To be Sonny's private nurse when he's president
Kay Downs	Dumb Dong	"Chink"	With four of 'em	Educating myself	To become an R.N.
Joan Everette	Joan	Dancing	At the "Honky "Tonk"	Loafing	To become an executive secretary
Onell Faison	Nell	'56 Fords	Riding around	Playing Records	To be an executive secretary
Norman Harding	Nornie	Girls and Rock and Roll music	Driving my car filled with girls	Dating and Dancing	To be a wealthy married man
Charles Hoke	Sonny	Britain's constitutional Monarchy	Most any educational place	Enlightening myself	To attain distinction in foreign affairs
Mary Etta Jones	Audie	Being late	At home	Reading	To have an R.N. after my name
Myron Jones	Boopie	Liz	Liz's house	With Liz	To be a success
Betsy Joyner	Bet	Everything	Here, there, and everywhere	What's that?	To do something worthwhile
Elaine Kasper	Cookie	Sleeping late	Pleasant Shade	Writing letters	To be a success
Eugene King	Hardy	Wine, women and food	That would be telling	Going	To graduate
Sherry Kiser	Dumb Ding	U. Va.	With four of 'em	I'll never tell	To be a Physiotherapist

Sarah Klugel	Yorkie	Neil-Tro	Riding up the Blvd.	With Agnes behind "The Green Door"	To be another Florence Nightingale
Kirkland Lashley	Kirk	New automobiles	In bed	Listening to rhythm and blues	To be a missionary
Ed Lee	Ed	Women	Most anywhere	Making up for lost time	To graduate
Dorothea Lifsey	Dot	Jimmie	Home	Writing to Jimmie	To get a Mrs. degree
Jackie Ligon	Legs	Air Force and Memories	With four of 'em or writing letters	With Bobby	To get an R.N. Degree
Elsie Morgan	Ulsie	Alvin	Low grounds or Skippers	With Alvin	To weigh 125 lbs.
Tommy Morris	Tommy	Macaroni and cheese	At home	I don't have any spare time	To go to the moon
Sonny Norwood	Sonny	Patsy	Your guess is as good as mine	With Patsy	To finish high school and get an "Olds"
Ethel Ogburn	Flea	'55 White Buick	Most anywhere	Writing letters	To get my diploma
Elizabeth Padgett	Liz	Clyde	Most anywhere	With Clyde	To get a Mrs. degree
Helen Pettway	Pettway	'57 Ford	At home	Watching T.V.	To be an R.N.
Billy Powell	Moon	Girls	Pool room	Playing pool	To play college football
Carl Rae	No-Nox	Money	Otis' Corner	Doing nothing	Who's ambitious?
Emma Rodgester	Polly	Food	Working	What's that?	To be rich
Ann Scranton	Chicken	Eddie	Heaven knows	Thinking	To finish college soon
Barbara Slate	Sally	Mike	With Mike	With Mike	To be a private secretary
Kenneth Sodergren	Sober	Pretty girls	In trouble	Sneaking around	To grow up
Edward Spence	Easy Ed and Bugs	Randi	Day Shift: Roaming 'round Nigh Shift: State Street	With Randi	To be healthy, wealthy and wise
Mary Talley	Mur	Opposite sex	Wherever I stop	Daydreaming	To be successful
Billy Vincent	B.B.	I'm weak all over	I'm not lost	Fighting Jake	To go to college
Earline Vincent	Earline	Fords	On the go	What Spare time?	To be a success
Jake Watson	Pedro	Girls, women grandmas, etc.	Wherever there is room	Trying to get lined up	To join Carlton Link's Jazz Band
Agnes Weaver	Butterball	Too much monkey business	Drinking tea	With Sarah behind "The Green Door"	To be Florence Nightingale's sister
Linda Wrenn	Meadie	Blue and White Chevrolet	Anywhere	Listening to Rock and Roll Music	To get a Mrs. Degree
Jane Wright	Jayne	Fords	On the go	Writing letters	To get a Mrs. Degree
Windell Yeattes	Windy	Yellow and black Mercury	With Kermit	With Kermit	To get a Mrs. degree by Kermit.
Mildred Zimmerman	Milly	Absent mindedness	Home	Sleeping	To get an R.N. after my name
Wesley Parker	Quiver	Cars	Pool Room	Working	To be a racer

1. The good ole days 2. Some people will eat anything. 3. Close your mouth B.B. 4. Hey Kids! Where's Eddie Fisher? 5. It must be love! 6. Those lovely French socials. 7. What's the big joke? 8. Where's your uniform, Jimmy? 9. "Sweetwater" 10. Go cats, Go! 11. And there were P.J. Parties. 12. Girls, where are you hiding Bucky Beaver? Could he be behind those Ipana smiles? 13. Windell and Kermit. 14. Where you been, Yorkie? 15. "Butterball" 16. "Party Dolls!" 17. Where was Aubrey? 18. And there were also Latin Socials. 19. Four of 'em. 20. Bathing Beauties??? 21. Kay and "Chink". 22. Sherry and "Lou". 23. Nighty nite, Betsy. 24. Where's the Party? 25. Wake up Stevie. 26. The case of the missing body.

Senior Statistics

ARLENE ALLEN
Library Club 1; Tri-Hi-Y 1,3,4; Basketball 3,4; Deca Club 3, President 3; F.H.A. 1,2,3, Scrapbook editor, 3; Monogram Club 3,4, Secretary 4; Green and Gold 2,3,4, Head Typist 4; Homecoming Court 3; Senior Class Chairman of Project Committee 4.

EVELYN CHRISTINE ALLEN
Latin Clubs 1,2; S.C.A. 2; Band 2,3,4, Majorette 2, Drum Majorette 3,4; Basketball 3,4; Monogram 3,4; Tri-Hi-Y 4; Green and Gold 3,4; Annual Staff 4, Asst. Girl's Sports Editor; Delegate to Virginia Girl's State 3; Delegate to Summer Music Camp 3.

MARGARET WOODSON BARNHART
Mount Olive High School 1; Science Club 1; F.H.A. Club 1, Scrapbook Editor 1; First Place Winner in Fashion Show 1, Latin Club 1, Reporter 1; Marshall 1; Tri-Hi-Y Club, 2,3,4; French Club 3,4; Forensics Club 2,3,4, Secretary 3, Annual Staff 4; Beta Club 3 and 4, Vice-President 4; Homecoming representative 3; Commencement Committee; Glee Club 4; Green and Gold 4, Business Manager 4.

JULIETTE DIXIE BELMONTE
Tri-Hi-Y 1,2,3,4, President 2, Reporter 3; President of Eastern District Hi-Y 4; Latin Club 1,2, President 1, Treasurer 2; French Club 3,4; Cheerleader 1,2,3,4, Head Cheerleader 4; Monogram 1,2,3,4; Basketball 1,2,3,4, Co-Captain 3, Tri-Captain 4; Green and Gold 2,3, Reporter 2, Assistant Editor 3; Beta Club 3,4; S.C.A. 1,4, Recording Secretary 4; Class Secretary 2,3; Homecoming Court 2,3, Queen 4; May Court 1,3; Model General Assembly 2, Senator 2; Hi-Y District Conference 2,3; Blue Ridge Assembly 2; S.C.A. Convention 4; Girls State 3; Annual Staff, Girl's Sports Editor.

ELAINE BOWEN
Hi-Y 1,2,3,4, Treasurer 3; Glee Club 1, 2,3; Midget Cheerleader 1; Deca Club 1, Treasurer 1.

BETTY MAE BRADLEY
Library Club 1,2,3, Secretary 1, President 2; Tri-Hi-Y Club 1,2,3,4, Vice President 4; F.H.A. 1,2,3, Secretary 2, Treasurer 3, Representative 3; Assistant Typist on Annual Staff, Head Typist on Green and Gold Staff; Delegate to F.H.A. State Convention 3, F.H.A. Camp.

MARY ELIZABETH BUCKNER
F.H.A. 1; Basketball 1; Latin Club 2; Hi-Y 4; Glee Club 4; Green and Gold 4.

LAWRENCE BENTON BUTLER
Football 2,3,4; Monogram Club 2,3,4; Industrial Arts Club 1,2,3.

ROBERT EDWARD CALLAHAN III
Hi-Y 1,2,3,4, Secretary 1, Vice-President 3, President 4; Football Team 1,2, 3,4; Latin Club 1,2, Vice-President1; Industrial Arts Club 1; Science Club 1; Basketball Team 1,2,3,4; Monogram Club 2,3,4; Baseball Team 2,3,4; S.C.A. Representative 3,4; French Club 3,4; Annual Staff 4, Boys Sports Editor 4.

PEGGIE LOU CONNER
Forensic Club 2,3, Treasurer 2; Latin Club 1,2; Library Club 1,2, Vice-President 2; Hi-Y 1,4; Science Club 1,2, Vice-President 2; French Club 1,2, Reporter 2; Debating Club 2; Annual Staff Assistant Business Manager; Junior Assistant Class Editor.

HELEN KAY DOWNS
Hi-Y 1,2,3,4; French Club 3,4, Secretary 4; Homecoming Court 2; Green and Gold 2,3,4, Copy Editor 3; Glee Club 3; Science Club 1,2; Latin Club 1,2; Annual Staff 4, Assistant Feature Editor 4.

JOAN WELLS EVERETTE
Hi-Y 1,2; Latin Club 1,2; Glee Club 1; Green and Gold Staff 2,3; Beta Club 4; Annual Staff 4; Latin Club 1,2; Forensic Club 1.

ONELL ELIZABETH FAISON
Glee Club 2,3; F.H.A. 2,3,4; Hi-Y 4.

NORMAN HARDING, JR.
Monogram Club 2,3,4; Varsity Sports 1,2,3,4; Hi-Y 3,4; French Club 3,4; Science Club 3; Class Officer 4, Treasurer 4.

CHARLES HOKE, JR.
Hi-Y Club 1,2,3,4, Reporter 1, Secretary 4; Latin Club 1,2; Glee Club 1,3; French 3,4, Vice-President 3; Annual Staff 4. Business Manager 4.

Senior Statistics

MARY ETTA JONES
French Club 1,2; Hi-Y 2,3,4.

CARROLL MYRON JONES
F.F.A. 1,2; Science Club 1; Patrol 1,2; Latin Club 1; Industrial Arts Club 1.

BETSY WAYNE JOYNER
Tri-Hi-Y 1,2,3,4, Vice-President 3, President 4, Delegate to Model General Assembly 3, Delegate to Blue Ridge Hi-Y-Tri-Hi-Y Congress 3; Delegate to Virginia Girl's State 3; Latin Club 1,2; French Club 3,4; Treasurer 4; Monogram Club 2,3,4, Basketball 2, Manager 2; Green and Gold Staff 2,3, Assistant Girl's Sports Editor 3; Riparian Annual Staff 3, 4, Junior Editor 3, Editor-in-Chief 4; Hi-Y-Tri-Hi-Y Council 4.

ELAINE CHRISTINE KASPER
Glee Club 2,3,4; Green and Gold 3,4; F.H.A. 1,2,3,4, Degree Chairman 4; Tri-Hi-Y 2,3,4; Library Club 1.

EUGENE PHILLIPS KING
Football 1,3,4; Monogram 1,2,3,4; Science Club 3, President 3, Hi-Y 3,4, Sergeant at Arms 4; Industrial Arts Club 1,2,3; French Club 3, Treasurer 3; Deca Club 4.

IRENE SHEARIN KISER
Class Secretary 1; Library Club 1,2, Secretary 2; Tri-Hi-Y 1,2,3,4, Secretary 2, Chaplain 3; District Tri-Hi-Y Convention 2,3; S.C.A. 1; Latin Club 1,2, Reporter 1, Vice-President 2; French Club 3,4, Secretary 3, Vice-President 4; Green and Gold 3,4, News Editor 3, Girl's Sports Editor 4; Science Club 1; Annual Staff 4, Feature Editor 4; Monogram Club 2,3,4, Reporter 3; Basketball 1,2,3,4; Tri-Captain 4, Homecoming 1,4; May Court 2,3.

SARAH YORKSHIRE KLUGEL
Tri-Hi-Y 2,3,4; Glee Club 1,2,3; Green and Gold 1,2,3,4; French Club 3,4; Band 1, Majorette 1; Publicity Committee 4.

RESTER ZEBULON LANE, JR.
William Monroe High School, Standardsville; F.F.A. Convention Delegate 2,3; Glee Club 2,3; 4-H Club 1; Baseball 3; Library Club 2; Jarratt High School; Glee Club 3.

EDWARD THOMAS LEE
F.F.A. 1,2,3,4, President 4; Monogram 1,2,3,4, Treasurer 3; Football 1,2,3,4, Co-Captain 4; Basketball 3,4; Baseball 1,2,3,4; S.C.A. 4; Class Officer 2,3, Vice-President 2, President 3.

RUBY DOROTHEA LIFSEY
Library Club 1, President 1; Tri-Hi-Y 2,3,4, Treasurer 4; Cheerleader 3,4; French Club 3; Glee Club 2,4; F.H.A. 2, Green and Gold 4; Recording Secretary of Senior Class 4; Monogram Club 3,4, Reporter 4.

JACQUELINE LEE LIGON
Class Officers 2,3,4, Reporter 2, Vice-President 3, President 4; Tri-Hi-Y 1,2, 3,4, Vice-President 2, Blue Ridge Assembly 2; S.C.A. Representative 2,3, 4, Executive Committee Member 4, District Conference 4; Green and Gold 2, 3, Reporter 2, Feature Editor 3; Basketball 1,2,3,4; Tri-Captain 4; Cheerleader 1,2,3,4; Monogram Club 1,2,3,4, Secretary 3; Latin Club 1,2, Secretary 1, President 2; French Club 3,4; Glee Club 3; Homecoming Court, Maid of Honor 4; May Court 3.

ELSIE MAE MORGAN
F.H.A. 1,2,3,4, Degree Chairman 4; Library Club 3; D.E.-D.O. 4; Tri-Hi-Y 2,3,4; Glee Club 3; Green and Gold 4, Assistant Typist 4.

SHELTON NORWOOD
Industrial Arts Club 1,2,3; S.C.A. 1; D.E.-D.O. Vice-President 4.

ELIZABETH ANN PADGETT
Glee Club 1,2,4; Deca Club 3; Green and Gold 4.

WESLEY PARKER
Hi-Y 1,2,3,4; Football 2,3,4; Monogram Club 2,3,4; Latin Club 2,3; Industrial Arts Club 1; Band 1.

HELEN PETTWAY
Latin Club 1,2; Glee Club 1,2; Tri-Hi-Y 1,2,3,4, Secretary 4; Forensic Club 3,4; Annual Staff, Class Editor 4; French Club 3,4; Basketball 3,4.

Senior Statistics

BILLY POWELL
Football 1,2,3,4, Co-captain 4; Basketball 2,3,4; Monogram Club 1,2,3, President 4; Industrial Arts 1,2,3,4.

CARL RAE
Industrial Arts Club 2; Safety Patrol 2, Secretary-Treasurer 2; Annual Staff 4, Art Editor 4; Deca Club 4, Secretary 4.

EMMA RODGESTER
Green and Gold 4; F.H.A. 1; Deca Club 3; Glee Club 4; Hi-Y 1.

ANN SCRANTON
Beta Club 3,4, Secretary 4; Glee Club 1, 2,4; Tri-Hi-Y 1,2,3,4; Library Club 1,2; French Club 3,4; Latin Club 1,2; Green and Gold 1; Annual Staff, Assistant Class Editor 4; Publicity Committee; Science Club 2,3.

BARBARA SLATE
Hi-Y-Tri-Hi-Y Conference 2, Corresponding Secretary 4; Glee Club 1,2,3, President 3; Tri-Hi-Y 1,2,3,4, Reporter 2; Monogram Club 1,2,3,4; Basketball 1, 2, Manager 1; F.H.A. 1,2,3,4, Vice-President 2,3, President 4; President Virginia Dare Federation 3; F.H.A. State Convention (M.W.C.) 4, F.H.A. National Convention (Chicago) 4, F.F.A.-F.H.A. State Camp 4, S.C.A. 4; Class Reporter 3; Green and Gold 4.

KENNETH WHITE SODERGREN
Patrol 1,2; French Club 3; Monogram Club 4; Basketball 1; Football 4; Annual Staff 4, Assistant Sports Editor; Industrial Arts Club 4; Hi-Y 1,2,3,4, Vice-President 4.

EDWARD CARLTON SPENCE, JR.
Latin Club 1,2, Treasurer 2; French Club 1,2, President 2; Class President 1,2; Football 2,3,4; Basketball 2,3,4; Baseball 2,3,4; Green and Gold 4; Monogram Club 2,3,4; Senior Hi-Y 4; S.C.A. Representative 1,2,4, Treasurer 4; Junior Boys Hi-Y 1, President 1.

MARY KATHRYN TALLEY
F.H.A. 1,2; Latin Club 1,2; Forensic Club 3; Hi-Y 1,4; French Club 3; Science Club 3; Corresponding Secretary 4; Program Chairman 4.

BILLY VINCENT, JR.
Monogram Club 3,4; Football 3,4; Boys State 3; French Club 3,4; Hi-Y 4; F.F.A. 1,2; Class Vice-President 1, Treasurer 2; S.C.A. 1,2,3,4, Representative 1,2, Vice-President 3, President 4, District Meeting 3,4, Chairman Discussion Group 4, State Convention 3, S.C.A. Forum 3, S.C.A. Workshop 3.

EARLINE ROSE VINCENT
Beta Club 3,4, President 4; Class Reporter 1; Green and Gold 4, Managing Editor 4; Annual Staff 4, Head Typist 4; Latin Club 1,2, Secretary 2; Comity Committee 4; Perfect Attendance 1.

ROBERT JACOB WATSON
Football 1,2,3; Basketball 1,2,3; Baseball 1,2,3, Co-Captain 3; Monogram Club 1,2, 3,4, President 4; Industrial Arts Club 1, 2,3,4; Deca Club 4, President 4; Glee Club 1.

AGNES LANE WEAVER
Tri-Hi-Y 1,2,3,4, Treasurer 2; Glee Club 1,2,3; Latin Club 1,2, Treasurer 1, Reporter 2; Green and Gold 1,2,3,4, Exchange Editor 3, Assistant Business Editor 4, French Club 3,4, Reporter 3; Model General Assembly 2, House of Delegates; Band 1, Majorette 1; May Court 1,2; Forensic Meet 1; Annual Staff Associate Editor 4; Publicity Committee 4; Senior Class Officer, Reporter.

LINDA MEADE WRENN
Tri-Hi-Y 2,3,4; Glee Club 2,3,4; Home-Coming Representative 4; D.E.-D.O. 4, Secretary 4.

JANE TAYLOR WRIGHT
Library Club 1,2; Dramatic Club 1.

WINDELL YEATTES
F.H.A. 1,2,3,4, Secretary 2; Reporter 3; Scrapbook Editor 4; F.H.A. State Convention 3; Green and Gold Staff 1,2,3,4, Head Typist 3; Editor-in-Chief 4 Tri-Hi-Y 1,2,3,4; Beta Club 3,4, Treasurer 4; Glee Club 3, Vice-President 3; S.C.A. 4, Corresponding Secretary 4; Delegate to Virginia Girls State 3; Chairman of Commencement Committee.

OUR
SUPPORTERS

EMPORIA COCA-COLA BOTTLING CO., INC.

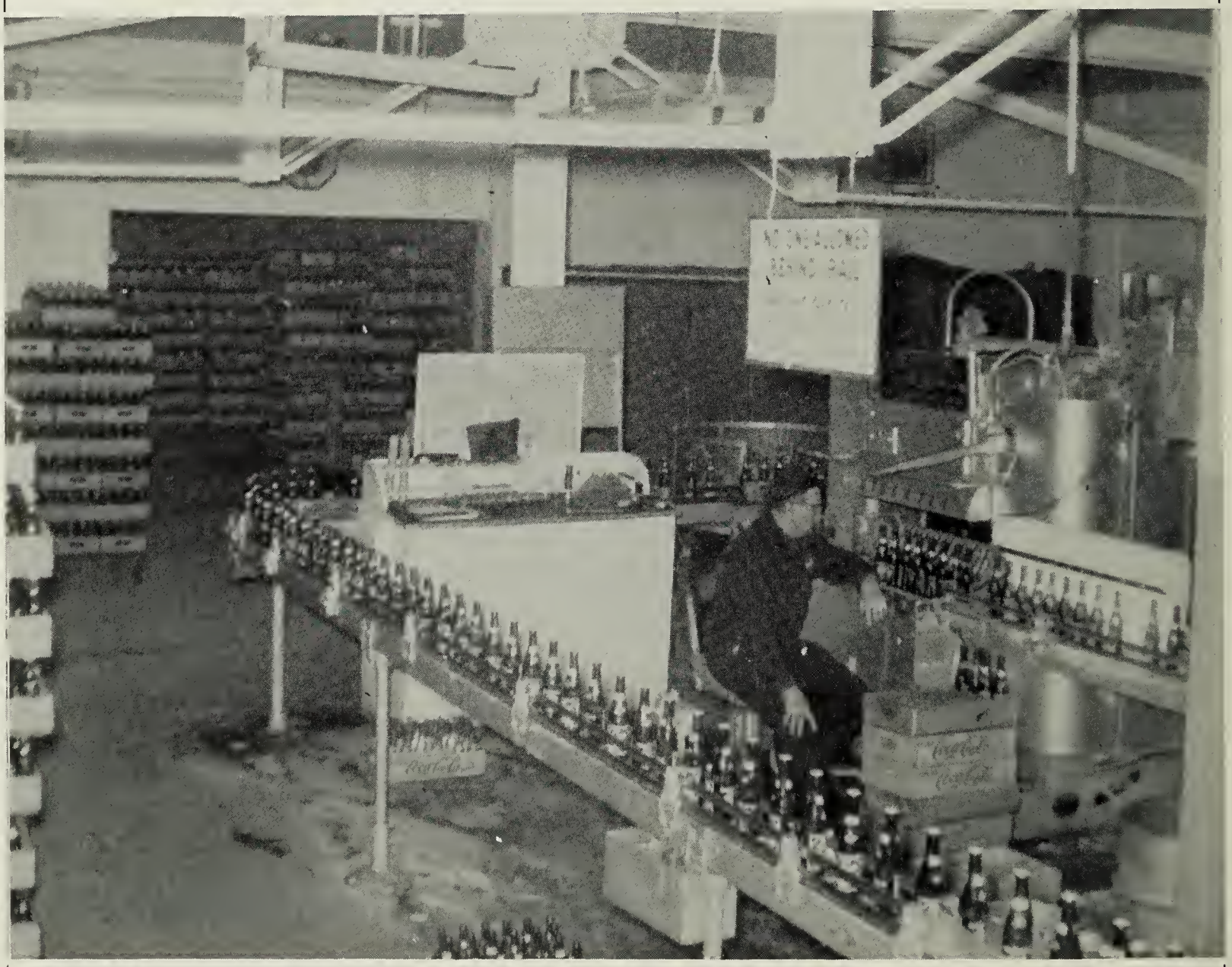

COCA-COLA BOTTLING

COMPANY

518 Halifax Street

Emporia Virginia

EMPORIA HOG MARKET
William Ligon
&
Wade Ferguson
Owners & Operators

PEEBLES' DEPT. STORE

South Main Street
Phone 2818
Emporia, Virginia

HICK'S DEPT. STORE
"For Thrifty People"

Emporia, Virginia

FAMILY SHOE STORE

319 Halifax Street
Phone 3205
Emporia, Virginia

EMPORIA OFFICE-SUPPLY CO.,
INCORPORATED
Stationeries
Printers--Office Furniture
410 South Main Street

Compliments of

ROSES' 5¢-10¢-25¢

Emporia, Virginia

RIVERSIDE CLEANERS
"You've Tried The Rest
Now Try The Best"
Emporia, Virginia

MYRTLE'S FLOWER & GIFT SHOP
"Where Your Floral Needs
Become Creations"
411 S. Main Street
Phone 2786

SLEDGE, STAINBACK AND CO.

Electrical Contractors
Phone 2209
Emporia, Virginia

Compliments of

BOWEN'S GAS & ELECTRIC CO.

Phone 2268
Emporia, Virginia

WESTERN AUTO ASSOCIATE STORE
Home Owned By
Felix Dodd
Phone 2639
Emporia, Virginia

Compliments of

NEW YORK RESTAURANT

304 North Main St.
Emporia, Virginia

Compliments of

WILLIAM H. LIGON
Dealer In
Fertilizers-Peanuts-Cotton
617 S. Main Street

Congratulations Seniors

GEORGE F. LEE, JEWELER

Phone 2642
Emporia, Virginia

Compliments of

KEMP'S MEN SHOP

332 S. Main Street
Emporia, Virginia

Compliments of

FUTRELL DRUG CO.

Phone 2060
Emporia, Virginia

HARRY F. HOKE & CO.

Goodrich Tires
Sampson Paints
Texaco Products

Briggs & Stratton
and
Clinton Engines
Poulan Chain Saws
Sales & Service

Dial 2622

102 West Atlantic Street

Emporia Virginia

VOGUE CLEANING CO.

"Where Cleaning Is An Art"

506 N. Main Street

Emporia, Virginia

HARDING MOTORS, INC.

Ford Tractors

GMC Trucks

Mercury

Highway 301 North

Phone 2113

Emporia Virginia

SLATE & SPIVEY

Building Contractors

State License #2150

Phone 3045

Emporia, Virginia

BEST WISHES

BELCO MOTOR COURT & RESTAURANT

L.G. BALFOUR COMPANY

"Known wherever there are Schools and Colleges"

Class Rings and Pins

Commencement Invitations-Diplomas-Personal Cards

Club Insignia--Medals & Trophies

Mr. J. L. Robertson
4111 Kensington Avenue

Richmond Virginia

Compliments of

W.T. TILLAR COMPANY, INC.

Emporia, Virginia

Compliments of

SOUTHERN JOHNS-MANVILLE PRODUCTS CORP.

Jarratt Virginia

WELDON MILLS, INC.

Extends Best Wishes To All

Bernard Herrman, Mgr.

Emporia Virginia

VIRGINIA DYEING CORPORATION

Dyers and Finishers

Daniel Belmonte, Mgr.

Emporia Virginia

Compliments of

EMPORIA SASH & DOOR COMP.
Complete Building Supplies
Phone 2067
Emporia, Virginia

Compliments of

JONES DRUG STORE
The Rexall Store
Phone 2623
Emporia, Virginia

WATKINS-WOOD DRUG CO., INC.

Home of Finer Pharmaceuticals
Day Phone 3021
Night Phone 2286 or 2181

Compliments of

LEINWANDS
"For Mother and Daughter"

Emporia, Virginia

Compliments of

HARRIS HARDWARE COMPANY
Phone 2613
161 Baker Street
Emporia, Virginia

Compliments of

R. E. CALLAHAN, INC.

Phone 2612
Emporia, Virginia

KREIENBAUM AND SLATE
Insurance Agency
136 Baker Street
Emporia, Virginia

Compliments of

FALLING RUN
GRILL AND RESTAURANT
Emporia, Virginia

LEATH'S DRUG STORES

Prescription Druggists
Drugs, Sundries, & Sodas
Emporia Jarratt

MITCHELL BROS.

Congratulations Seniors

Emporia, Virginia

LASSITER MOTOR SERVICE
(Clean Used Cars)

Phone 2510
Emporia, Virginia

Compliments of

L. W. MITCHELL

423 Halifax St.
Phone 2839

Compliments of

SOUTHERN DELIGHT

Emporia, Virginia

Best Wishes
SOUTHERN RESTAURANT
"Home Cooking at its Best"

Emporia, Virginia

Congratulations
EMPORIA ESSO STATION

For Pick Up & Delivery
Dial 9151 128 N. Main St.
Emporia, Virginia

Compliments of

TASTEE-FREEZE

Emporia, Virginia

THE MUSIC SHOP

Records - Record Players

Juke Boxes - Sheetmusic

120 Baker Street

Emporia, Virginia

HARRELL CHEVROLET

Sales and Service

OLDSMOBILE - CADILLAC

Phone 2068

Emporia, Virginia

SHOP

"The Home of Better Values"

Leggett's

DEPT STORE INC

Emporia, Virginia

NORWOOD'S WOODWORK SHOP

Cabinet Makers

Dial 3320

Emporia, Virginia

EMPORIA DINER

THE STUDENT'S STOP FOR MEETING, GREETING, AND EATING

Compliments of

DOYLE ICE CREAM CO.

Emporia, Virginia

BLOOM BROTHERS

"Forward with Emporia since 1911"

419 Halifax Street
Phone 2074

Emporia, Virginia

CAPITAL SERVICE STATION

Chrysler-Plymouth

International Trucks

Phone 2167
400 N. Main Street

Emporia, Virginia

H. W. HALL & BROS.

Furniture and Appliances

"Your Frigidaire Dealer"

423 South Main Street

Emporia, Virginia

Compliments of

CHARLES BLOOM

"Emporia's Department Store"

Emporia, Virginia

E. V. LANKFORD, AGENT

Insurance Service

Phone 2713

Emporia, Virginia

THE FIRST NATIONAL BANK

"Serving This Community Since 1887"

Member Federal Deposit Insurance Corporation

Emporia Virginia

Compliments of

CROSSROADS RESTAURANT
"Stop in After the Game"

Emporia, Virginia

Congratulations Seniors

CATO BROS.

Phone 2715
Emporia, Virginia

SOUTHERN FURNITURE COMPANY
Complete Home Furnishers
"Feather Your Nest With
A Little Down"
Emporia, Virginia

GRIZZARD'S ESSO SERVICENTER

North Main Street
Phone 9711
Emporia, Virginia

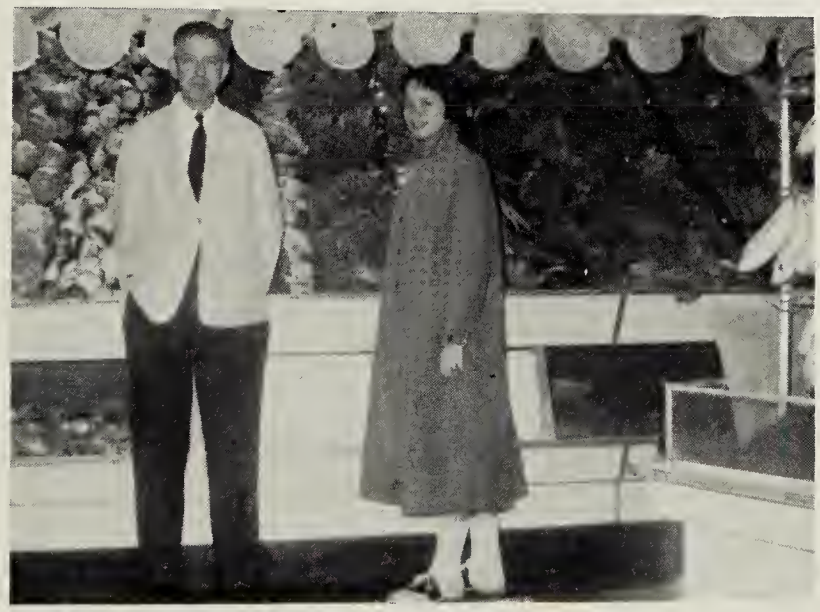

CONGRATULATIONS SENIORS OF 1957

Compliments of

G. E. Downs, Mgr.

THE GREAT ATLANTIC AND PACIFIC TEA COMPANY

M. G. SLATE, JEWELER

Watches-Diamonds-Jewelry

Expert Watch & Clock Repairs

Emporia, Virginia

KLUGEL & SON

Philco T. V. & Appliances

Sheet Metal Workers & Roofers

Serving Emporia & Vicinity
For 50 Years
Pittsburgh Paints

Emporia, Virginia

S. A. NORWOOD

Groceries and Meats

"Always Striving
To Serve You Better"

Price Low-Quality Best

Emporia, Virginia

WATKINS MOTOR CO., INC.

Sales Ford Service

Dealer No. 638
Phone 3172
Emporia, Virginia

SOUTHHAMPTON TEXTILE COMPANY

Manufacturers

Fabrics For Fine Furniture

Emporia Virginia

THOMPSON'S TRUCK TERMINAL REST.

Open 24 Hours

"Specializing in Home Cooked Foods"
Reasonably Priced

Norman Harding, Mgr.
Phone 2020
Emporia, Virginia

THE CITIZENS NATIONAL BANK

On The Fiftieth Anniversary Of
Service We Greet The Graduates

1907 Safe Sound Secure 1957

Member Federal Deposit Insurance Corporation

Emporia Virginia

PEARSON GAS COMPANY

Phone 3136

130 Baker Street

W. A. Pearson-Owner

Emporia, Virginia

LAND BROTHERS JEWELERS

"Gifts that Last"

Emporia, Virginia

Compliments of

WILLOUGHBY JEWELERS

309 Halifax Street
Emporia, Virginia

RIVERSIDE MOTOR CO., INC.
DODGE - PLYMOUTH
Sales and Service
529 North Main Street

Emporia, Virginia

HUDSON'S DRIVE-IN CLEANERS

621 South Main Street
Phone 2083
Emporia, Virginia

GREENSVILLE IMPLEMENT CO.

John Deere Sales and Service
Phone 2320
Emporia, Virginia

E. E. GOODWYN CORP.

Insurance

Fidelity and Surety Bonds

Phone 2611

Emporia, Virginia

MARK'S ATLANTIC SERVICE
Washing-Lubrication Gas Oil
Seiberline Tires
Emporia, Virginia

Compliments of

SKINNER OIL COMPANY, INC.
119 Carroll St.
Phone 2026
Emporia, Virginia

Compliments of

W. E. V. A.
1000 Watts At 860
On Your Radio Dial
Emporia, Virginia

Compliments of

GREENSVILLE NEHI COMPANY
Bottlers of Royal Crown Cola

Emporia, Virginia

Compliments of

EMPORIA FURNITURE COMPANY

"Everything to Furnish
The Home"
Phone 2419

Congratulations Seniors
SADDLER BROTHERS OIL CO.
Distributors of
Atlantic Products
Emporia, Virginia

In sincere indebtedness to the co-operative and civic-minded merchants of our community; for the interest they have shown in being a most important factor behind the accomplishment of our task; for the great and wonderful benevolence that they have unceasingly expressed; we the Senior Class of 1957 wish to most appreciatively thank you for your generous and most important help in the production of our 1957 RIPARIAN.

Many Thanks and Best Wishes

The Senior Class of 1957

PLEASE NOTE:

PAGE REDACTED

PLEASE NOTE:

PAGE REDACTED

PLEASE NOTE:

PAGE REDACTED

PLEASE NOTE:

PAGE REDACTED

PLEASE NOTE:

PAGE REDACTED

PLEASE NOTE:

PAGE REDACTED